Pulman's Weekly News & View from
Axminster

ISSUE NUMBER 443 Est. 1857 | PICK UP YOUR FREE COPY | Tuesday, June 24th 2014

HOSPITAL: WE CAN'T LET THIS HAPPEN!

Former Mayor calls for parish poll

■ THOUSANDS of people converged on Axminster over the weekend for the staging of the 20th Axe Vale Festival in blistering heat.

Organisers estimate the mumbers attending to be somewhere near a record 14,000.

Pictured above are some of the Axminster-based traders who shared a marquee promoting the town's commercial community.

Full festival coverage on pages 6 & 7

By Philip Evans
philip@pemedia.co.uk

WITH the possible closure of more beds at Axminster Hospital, former Mayor Mervyn Symes is calling for a parish poll so the people of Axminster can have their say over the future of medical services in the town.

Following the news last week that the NHS is considering shutting down another 16 beds in the community hospitals in East Devon, Councillor Symes has written to this newspaper saying:"Can we stand back and just allow this to happen?"

A parish poll is possible if it is demanded by ten electors and Councillor Symes has looked into the process of staging such a poll.

A long standing and active member of Axminster Hospital League of Friends, Councillor Symes said: "While we feel sadden for Axminster's neighbouring towns, which also face bed closures, we should protest strongly and voice our opinion on the matter.

"A great deal of funding has been raised locally and spent on our hospital. It would be wrong to just sit back

TURN to page 4

Doctors pledge their support
See page 4

Scott Rowe
For All Your Legal Needs
Lexcel
✓ Buying & Selling Property
✓ Business Issues
✓ Agricultural Issues
✓ Wills
✓ Powers of Attorney
✓ Trusts & Estates
✓ Personal Injury
✓ Matrimonial
✓ Litigation
Axminster 01297 32345 | Chard 01460 63336 | Lyme Regis 01297 443777
enquiries@scottrowe.co.uk

Free Trial Lesson
01404 871400

LBA LYME BAY AUCTIONS
NEXT AUCTION
Monday 30th June, 10.00am
Please see page: 5

climax
✓ Windows ✓ Doors ✓ Conservatories
✓ Roofline ✓ Continuous Guttering
✓ Sarnafil Flat Roofs ✓ Solar Hot Water
Phone 01297 35053
www.climaxwindows.co.uk

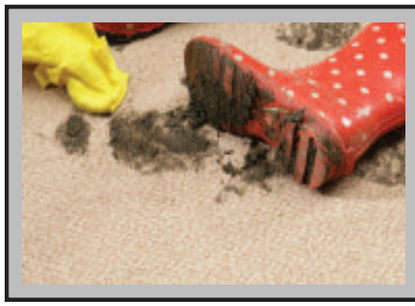

Family Friendly
Stain Resistant Carpet
From £9.95 sq.m.

Wells Carpet Brokers
Showroom with FREE parking at
Castle Hill, Axminster, EX13 5PY
TELEPHONE: 01297 33771
Mon-Fri 8.30 to 5.00 Sat 8.30 - 3.00
www.wellscarpetbroker.co.uk

Devon, Dorset & Somerset Series of Newspapers

Part of Tindle Newspapers Limited

Pulman's View
incorporating
Pulman's Weekly News

View from Axminster
View from Honiton
View from Seaton
View from Colyton
View from Ottery St Mary
View from Sidmouth

Managing Director and Editor
PHILIP EVANS 01297 446155

Deputy Editor
JAMES COLES 01297 446155

Sports Editor
HOWARD LARCOMBE 01297 446152

Chief Reporter
ANDERS LARSSON 01297 631120
Reporter
FRANCESCA EVANS 01297 446154
Reporter
JACK DIXON 01297 446161

Production Manager
JACKIE EVANS 01297 446141

Group Sales Manager
NATALIE EDMEADES 01297 446145
Deputy Sales Manager
JEMMA MOORE 01297 446158
Advertising Executive
JENNA WELLMAN 01297 446147

Distribution
ALISON KING 01297 446057

Accounts
ANITA ROUTLEY 01297 446149

Dorset, Devon and Somerset Series of Newspapers Limited
Unit 3, St Michael's Business Centre,
Church Street, Lyme Regis,
Dorset DT7 3DB

Telephone 01297 446057
01297 631120

Email
pulmans@tindlenews.co.uk
edit@pemedia.co.uk

Websites
axminster-today.co.uk
viewfromonline.co.uk

Pulman's View reserves the right to sell or use any photographs submitted to this newspaper unless otherwise notified

View 2

The ultimate leisure guide for East Devon

THE FAB BEATLES
Top tribute Get Back to the Marine Theatre

ROBIN'S TRACTOR ROAD RUN AND RALLY

SUPERSTAR CAST FOR AXMINSTER OPERATIC'S NEXT PRODUCTION

LISTINGS
Diary Dates – Our weekly round-up of events in the area

PAGES 23–26

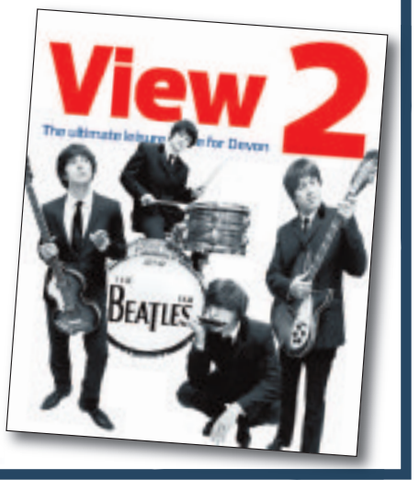

IN THIS WEEK'S PULMAN'S VIEW

SPORT

Mary not ready to put her feet up yet!

SIDMOUTH'S Mary King admits it is a joy to be able to share the sport of equestrian with her daughter – but she insists she isn't quite ready to completely hand the baton over just yet.

Having represented Britain at six Olympics, winning three medals, as well as racking up two golds and one silver at the World Equestrian Games not to mention winning Badminton twice and Burghley once, there isn't much King hasn't done in her sport.

And tasked with following in her daunting footsteps is 18-year-old daughter Emily, who has made a promising start to doing just that as the reigning under-21 national and Premiership League champion as well as a junior European individual silver medallist.

Mum is at the other end of the spectrum having just turned 53 earlier this month. "I'm really lucky because I get to share my love and passion with my daughter," said King, who has expressed her apologies after being suspended for two months following a second warning for dangerous riding in the past year.

"She wants to be better than me so she is competing and working hard to go far in the sport. I have obviously been competing for a long time and I am waiting for that feeling when I want to just put my feet up."

PEOPLE IN THE NEWS

BEER: Former Royal Marine Andrew Foster. 28, will be testing his endurance to the limit when, on August 2nd, he attempts to cycle 350 miles in 24 hours from Portsmouth to Exmouth and back to celebrate the 350th anniversary of the Marines.

AXMINSTER: Tesco employer Lewis Stone had his head shaved instore to raise money for the company's charity, Diabetes UK. Lewis is a cancer sufferer and was determined that chemotheray would not claim his hair.

HONITON: Air Cadet Warrant Officer Harry Neave has earned his Grade One Pilot Wings to become a qualified RAF motor glider pilot, putting in more than 40 hours of flying with instructors and solo. Harry has ambitions to become an RAF pilot.

SIDMOUTH: Saxophonist Reuben Raffell was one of the sudents to entertain 150 parents at Sidmouth College who gathered to celebrate the achievements of Year 9 during the academic year.

Quotes of the week...

"AS A member of the committee I, along with other committee members, will be the first to fight for the retention of our hospital and its facilities. We are aware of the concerns of the local community, in particular with an ageing population, for the need to retain our hospital and I'm sure we can rely on their support should the need arise. In my personal opinion we cannot be too complacent as I fear at some stage one of the local community hospitals could be mothballed'

FORMER Axminster Mayor Mervyn Symes calling for a parish poll so the people of Axminster can have their say over the future of Axminster Hospital.

"FOR many patients the medical care they receive at Seaton Hospital is the same as they would receive at the Royal Devon and Exeter Hospital, but the experience can be very different. Seaton Hospital is smaller, quieter, and more personal. The excellent staff have the opportunities to give unhurried care to patients. Being treated close to home brings a feeling of familiarity, and family and friends can visit conveniently'

LEAGUE of Friends of Seaton Hospital commenting on the importance of retaining in-beds at Seaton as the future of East Devon's community hospitals are under threat.

FEATURES

SPECIAL FEATURES:

Your Views – *Page 12*

Summer Holidays – *Pages 29–36*

PROPERTY: *Pages 27–28 & 37–46*

LOCAL SPORT: *Pages 61–63*

Ferne Animal Sanctuary
Providing refuge for unwanted and abandoned animals

NEW DIGS FOR DOGS APPEAL

Our £1 Million Project for 2014/2015

Please help us raise money to build a new rehoming centre at our site in Wambrook near Chard, Somerset

5 WAYS YOU CAN DONATE

- download a fund-raising pack
- telephone your donation
- send us a cheque or postal order
- use "Just Giving"
- donate via Pay-Pal

Wambrook, Chard, Somerset TA20 3DH
VAT No: 124428433 Charitable Trust No: 245671

www.ferneanimalsanctuary.org
Telephone 01460 65214

TOP STORIES FROM ALL THE OTHER EAST DEVON TOWNS

AXMINSTER

'Call for parish poll on hospital'

WITH the possible closure of more beds at Axminster Hospital, former Mayor Mervyn Symes is calling for a parish poll so the people of Axminster can have their say over the future of medical services in the town.

Following the news last week that the NHS is considering shutting down another 16 beds in the community hospitals in East Devon, Councillor Symes has written to this newspaper saying:"Can we stand back and just allow this to happen?"

A parish poll is possible if it is demanded by ten electors and Councillor Symes has looked into the process of staging such a poll.

A long standing and active member of Axminster Hospital League of Friends, Councillor Symes said: "While we feel saddened for Axminster's neighbouring towns, which also face bed closures, we should protest strongly and voice our opinion on the matter.

"A great deal of funding has been raised locally and spent on our hospital. It would be wrong to just sit back and allow this to happen without raising objection."

Councillor Symes said the town's medical practice was in a precarious situation, as the doctors appeared to be in a position of conflict of opinion over the matter.

He continued: "They are unable to do anything about the situation and yet they encourage the town's people to unite in opposing the closure of beds at our hospital.

"Are we to just accept the decision making of overpaid administrators as to the amount of funding each hospital receives? Or, does this have to come back to people power to try and overturn their decisions?

"I question if they are expecting charities from within the town to come to their aid and whether they should be held accountable? I think it would be impracticable to nurse every patient from within their home and that we still need beds in our hospital."

From the editor's chair

Public must back doctors' stance

THE six editions of this week's *Pulman's View* are dominated by fears for the future of our community hospitals. We make no apology for that.

Rumours have been rife over the past few months about how the many changes in our cash-strapped National Health Service would leave our five local hospitals.

It was revealed last week that further cutting of in-beds was on the cards with the current 64 beds being reduced to 48, possibly across two or three sites.

These are indeed difficult times for the NHS with greater emphasis being placed on treating patients at home resulting in essential cost cutting. Local doctors have come to accept this but they are adamant that a certain level of beds have to be retained at the five hospitals and are calling for the Pulchi to support their stance.

Over the years huge sums of money, running into millions of pounds, have been raised by the hospitals' League of Friends to improve services and patient comfort and those who have worked so hard to achieve this are understandably bristling over the possibility of even more beds being closed down.

NHS officials are claiming the current mode of operation at community hospitals is not "economically efficient". They stress that no final decisions have been made but the writing is clearly on the wall. They have also promised full consultation with the public and are encouraging the residents of East Devon to read their "Transforming Community Services" document. It will be November before a final decision is made on the future status of our hospitals. Many are unconvinced that closing beds and sending trained staff out into homes to treat patients is going to save money.

Once those beds disappear it is unlikely they will return.

◆ WHENEVER I attend the Axe Vale Festival I can't help thinking of its founder, Dave Swarbrick, and how amazed and proud he would have been that the original idea of organising a garden festival to help finance the Flamingo Pool has now turned into one of East Devon's most popular and well supported country events.

The staging of the festival has been one of Axminster biggest success stories of recent times, having raised an unbelievable £357,000 since its launch in 1994, £216,000 of which has gone to the Flamingo Pool for running costs, and £141,00 for other worthy causes. And that's before this year's profit is taken into consideration.

Last weekend's two-day festival was held in glorious sunshine, attracting thousands of people to the showground.

Unlike other similar events, the Axe Vale Festival has managed to retain its special country feel and not become over commercialised.

Its other great asset is the close-knit team that organises the festival. One big plus is that many of them are personal friends and over the years they have got it down to a fine art.

The Axe Vale Festival has also got a reputation for its friendliness. I had a chat to one of the exhibitors who has been coming every year and he told me that whilst he has cut out other shows, due to rising costs and over-commercialisation, the Axe Vale is the first one to go into his diary every year.

So well done to chairman Tony Benger and his team for presiding over yet another superbly organised weekend – Axminster at its best!

Philip Evans

EAST DEVON COMMUNITY HOSPITALS

The fight is on to retain hospital beds

HEALTH bosses have given the clearest indication yet that the number of beds at East Devon's community hospitals could be cut.

Executive members of the locality's Clinical Commissioning Group (CCG) revealed that the current total of 64 beds at five of the district's hospitals – in Axminster, Seaton, Sidmouth, Honiton and Ottery St Mary – could be slashed to 48, possibly spread across two or three sites.

The changes could mean hospital beds are reallocated to two sites, with others absorbing more day services, and various options are being looked at as part of an ongoing consultation exercise.

No decisions will be made before November but NHS bosses have made no secret of the fact that they are keen to see more people being cared for at home.

Speaking at a recent meeting of East Devon District Council's Overview and Scrutiny Committee, Tamara Powderley, an executive member of the Northern, Eastern and Western Devon Clinical Commissioning Group (NEW), said the current model was not economically efficient.

Ms Powderley talked about having the right number of beds in the right place, saying, for example, that more than 30 per cent of in-patients at Honiton Hospital have been from outside the area over the last six months.

She stressed that NEW members were in the process of fully "understanding" the situation before making proposals.

She said: "If you seek to diagnose before you understand, it is malpractice. By the end of July or the first week in August this locality will have understood."

When put under pressure by Ottery St Mary councillor Roger Giles, she promised that any proposal would be subject to proper consultation "involving everybody".

When contacted by *Pulman's View*, the Sidmouth Hospital Comforts Fund declined to comment while the consultation process was still ongoing, but Devon County Councillor and Independent parliamentary candidate Claire Wright said communities were not prepared to handle the cutbacks.

She said: "The NHS locally and nationally is in serious financial difficulty, largely due to government cuts that are being called 'efficiency savings'. The NHS is certainly not protected from cuts, as we have been led to believe.

"However, I am unconvinced that closing beds and diverting staff to travel to people's homes is going to save money or provide equally good care, particularly when there is going to be a big increase in the East Devon population due to a large amount of housing being approved."

In a letter to *Pulman's View*, NEW chairman Dr Tim Burke said there were "more possibilities than ever before" to improve community services but that they must be "reshaped" to be more "effective and efficient". See page 13 for the full letter.

A spokesperson for GPs in Axminster said the Devon CCG was one of the highest overspent bodies in the country and that an organised plan for "considerable savings" would have to be drawn up, otherwise cuts will be imposed.

Seaton Hospital Leagueof Friends is adamant that people admitted to hospital should have the option to be treated locally, saying: "We believe that for many local people Seaton Hospital is and will continue to be the best option."

The CCG also encourages residents to read and comment on its 'Transforming Community Services' document, which is available online at http://bit.ly/1l33EAl

A final decision on the service review is expected in November.

RAY'S
Gentlemen's Hairdressers
We will be closed for 1 weeks holiday from Monday 30th June and will reopen from Monday 7th July.
11a Queen Street, Seaton
Telephone 01297 24211

BEARNES & HAMPTON & LITTLEWOOD
auctioneers and valuers

WEEKLY ANTIQUES VALUATION DAYS

Thursday 3rd July
at
Thelma Hulbert Gallery
Dowell Street, **Honiton**
10.00am - 1.00pm

Kennaway House
Coburg Road, **Sidmouth**
2.00pm - 4.00pm

For a no fee or obligation appraisal

All enquiries please telephone
01392 413100

Home visits available by appointment

Sold for £22,000

St. Edmund's Court, Okehampton Street, Exeter. EX4 1DU 01392 413100
W: www.bhandl.co.uk E: enquiries@bhandl.co.uk
Follow us on Twitter: @BHandL

CATS PROTECTION

EAST DEVON BRANCH
www.eastdevoncats.com

ALL OUR CATS AND KITTENS ARE FLEAD, WORMED, VACCINATED, MICROCHIPPED AND NEUTERED.
WE ALSO HELP WITH NEUTERING COSTS FOR THE KITTENS WE HOME
These are only a few of the cats in our care who are looking for homes.
If you do not see the cat for you, please call 01884 277929

For a limited period only we are offering free neutering for those eligible. Please contact 01297 21610 for further details

BUDDY (pictured) is a very friendly but independent 8 year old apricot Burmese X boy, who would like a rural home. He is staying at our foster home in Seaton 01297 21610
NARLA (brindle girl) & **CHESTER** (black & white boy) are friendly 5 year oldswho are staying near Axminster 01297 35110
BOBBY is a large and friendly 8 year old black boy who needs to be an only cat. He is also staying here 01297 35110

For Neutering Advice and help with Neutering Costs for those eligible Call 01297 21610
IF YOU HAVE LOST OR FOUND A CAT PLEASE CALL - 01297 21610

The Paper Shop
10 New Street, Honiton EX14 1EY
Tel: 01404 41222
WE NOW OFFER A QUALITY HOME NEWS DELIVERY SERVICE IN THE FOLLOWING VILLAGES AND SURROUNDING AREAS
Awliscombe • Monkton • Rawridge • Uppottery
Cotleigh • Offwell • Wilmington • Shute • Whitford
Umborne • Dalwood • Stockland • Yarcombe • Farway
Northleigh • Churchinford • Marsh • Smeatharpe
SERVICE IS OUR SUCCESS
THE PAPERTHROW HONITON - SERVING RURAL COMMUNITIES

View Family Announcements

HAPPY 18TH BIRTHDAY TO OUTR SISTER
Jessica Potter
ON THE 28TH JUNE
Love from Charlotte, Liam & Harry x x x

TO MY PUMPKINS, LOVE YOU, MISSING YOU EVERYDAY
THANK YOU FOR YOUR FRIENDSHIP & HARDWORK
SEE YOU SOON
Love Boss Lady, G.A.S Forever

HAPPY BIRTHDAY
MIKE/DAD
ON THE 24TH JUNE
You made it then!
Lots of love Alison, Hannah, Chloe and James x x x

HAPPY 50TH BIRTHDAY
SHAUN WATKINS
LOTS OF LOVE FROM MARIE & ALL THE FAMILY

Mike, Michelle & Charlotte
WOULD LIKE TO ANNOUNCE THE SAFE ARRIVAL OF
Alisha Mai Edmonston Atkins
ON THE 4TH JUNE 2014

HAPPY 18TH BIRTHDAY
JESSICA POTTER
ON THE 28TH JUNE
Lots of love Nan x x x

HAPPY 65TH BIRTHDAY MUM
ON THE 27TH JUNE 2014
Lots of love from Harold, Naomi & Merv

Jessica Potter
HAPPY 18TH BIRTHDAY
ON THE 28TH JUNE
Lots of love from Mum & Dad

HAPPY 50TH BIRTHDAY DAD
SHAUN WATKINS
Lots of love from Harriet & Daisy

MICHAEL BOND 17/06/1965
With much love & very happy memories on your birthday Mike.
From Mum & all the family

CONGRATULATIONS
HAYLEY EDMOND & MATTHEW LEACH
ON THE BIRTH OF
FREDDIE RAYMOND
ON THE 18TH JUNE 2014
Love Mum, Dad & Claire x x x

HAPPY 65TH BIRTHDAY NANNY
ON THE 27TH JUNE 2014
LOVE FROM RIHANNA & MAISIE X X X

CONGRATULATIONS
ELLIE & SAM O'CONNELL
WHO WHERE MARRIED
ON 14TH JUNE 2014
WE WISH YOU BOTH ALL THE BEST FOR THE FUTURE
All our love Brian & Jean, Philip, Laura & Adam

DR. SOPHIA BROWN
CONGRATULATIONS ON PASSING YOUR MASTERS IN CHIROPRACTING - WITH HONORS
All so very proud,
Mum, Ollie, James, Nan & Neil

FREE FAMILY ANNOUNCEMENT FORM

Message.....

Date for insertion Tuesday _ _ / _ _ / _ _
Send to: Devon, Dorset & Somerset Series of Newspapers Limited, Unit 3, St Michael's Business Centre, Church Street, Lyme Regis, Dorset, DT7 3DB
Signed: ..... Telephone: ..... Address: .....

Please include SAE for return of any photos.
PLEASE NOTE: We cannot accept announcements without a signature, address and telephone no.
All announcements must be in by 12 noon on Friday for the following week's publication.

Doctors will press to keep beds in Axminster

By Anders Larsson
anders@tindlenews.co.uk

AXMINSTER-based GPs will "do their utmost" to keep in-beds open at the town's hospital, and are asking locals to play their part.

Northern, Eastern and Western Devon Clinical Commissioning Group (NEW CCG) had already admitted that the 10 in-beds at Axminster Hospital are under review.

But a wider picture was given when NEW executive team member Tamara Powderley and Seaton-based GP and NEW member Dr Rob Daniels addressed East Devon District Council's Overview and Scrutiny Committee this month.

They said that the current model of lots of units with few patients is not economically efficient.

Various options are looked at and the current total of 64 in-beds at community hospitals in Axminster, Seaton, Honiton, Ottery and Sidmouth could be slashed to 48, possibly spread across two or three sites.

It was stressed, however, that no formal recommendation has been made, let alone a decision.

GPs based at Axminster Medical Practice issued a joint statement saying: "We would like to stress that to our knowledge no final decision has been made as yet but Axminster in-patient beds, together with those in other local community hospitals, are seriously under threat.

"Over the past 18 months the CCG has been talking to all local communities in East Devon about what the public want from their NHS.

"Following these meetings they have produced a discussion document about 'Transforming Community Services' (TCS).

"Among other things this describes reducing the total number of Community Hospitals in East Devon and the total number of in-patient community beds.

"It also includes promoting several new initiatives with the remaining community hospitals and looking at various other models for caring for patients, who would otherwise be in hospital, either Wonford or a community hospital.

"This includes Hospital at Home schemes. No costings for these various changes have been included in the document, neither the potential savings of closing parts or all of various community hospitals or indeed the new costs associated with some of their new plans.

"In the current climate of extreme austerity this would seem to be very relevant.

"These changes in our Community Hospitals come on a background of severe financial problems within the NHS, especially locally.

"Devon is one of the 11 highest overspent CCGs in the whole country and at this present time the situation is under investigation by specialist accountants employed by NHS England.

"In 2012/2013 £25M was drawn from the reserves to level the budget, in 2013/2014 the CCG were £14.7M overspent and the CCG predict an overspend of double that in the current year 2014/2015. "Because of this if we do not produce an organised plan for considerable savings in the current year various cuts will be imposed on us.

"Finding cuts in suitable areas is proving very difficult especially as over the past four years there has already been an enforced four per cent reduction in annual budget each year.

"The TCS document implies producing savings by having less community hospitals but also describes many new services, which may in the long term produce savings (eg more preventative measures at a local level), but will initially increase costs.

"It also talks of trying to reduce hospital admission rates by increasing other community services, which may in turn produce savings.

"We think it should be made very clear that for some time now (years) the GPs have been doing all they can to avoid hospital admissions and the Wakley area [which includes Axminster] have one of the lowest standardised admission rates compared to other localities.

"We have yet to hear the predicted savings from the various closures being considered.

"Because of the circumstances the CCG is being pressurised into making rapid decisions about where to save money.

"The Axminster doctors feel there is still a place, and a need for certain patients to be in a community hospital bed and not in Wonford.

"We accept that in the present situation over 20 beds in Axminster is excessive but reducing to ten (as at present) is too few.

"We now have to admit to Wonford patients who would previously have been looked after in Axminster Hospital.

"We view the community hospital beds as an asset to both the community and Wonford as most patients there would otherwise have been in Wonford.

"For this reason we look forward to the Axminster hospital beds being managed by Wonford and thus providing a more seamless basis for care rather than the Northern Devon Healthcare NHS Trust NDHT as at present.

"This is, of course, assuming that we can keep the in-patient beds in Axminster at all.

Health Hubs?

"Also, as yet we are not clear as to the precise savings that could be made if two or three community hospitals were to be changed to Health Hubs and the only Community in-patient beds be concentrated in two or three sites, not five as at present.

"Lastly, we would like to remind the public of the arrangement the CCG have with Wonford when beds at Wonford are in short supply. "This is called the CCG escalation framework.

"When Wonford notify the CCG of a Red Escalation status then the CCG automatically 'flexes up' all additional beds in the community hospitals to assist Wonford with their bed crisis.

"This would no longer be possible with less community beds.

"A Red escalation status used to only occur in the winter during flu epidemics or excessive staff sickness but now they occur all year round, the last time being last week. If you, the public, do feel strongly that Axminster Hospital in-patient beds should continue, then please write or contact the CCG and make sure your feelings are heard.

They have asked for comments to be in by July7th.

"This is really important. If Axminster in-patients were to close, or indeed the whole hospital, it would be very difficult to reverse the decision.

"The Axminster GPs will continue to do their utmost to maintain in-patient beds in Axminster and, indeed, as many other facilities as possible at Axminster Hospital."

The TCS document is obtainable from Keri Ross Community Relations Manager for Northern and Eastern Devon CCG, Newcourt House, Old Rydon Lane, Exeter, EX27JU.

Alternatively, phone 01392267680 and ask for the Strategic Framework for Community Services or download the document from www.newdevonccg.nhs.uk/involve/community-services/101039

'We must fight for our hospital'

■ FROM PAGE ONE

and allow this to happen without raising objection."

Councillor Symes said the town's Medical Practice was in a precarious situation, as the doctors appeared to be in a position of conflict of opinion over the matter.

He continued: "They are unable to do anything about the situation and yet they encourage the town's people to unite in opposing the closure of beds at our hospital.

"Likewise, our MP Neil Parish, who serves our town so well, is very possibly unable to support any one community in particular as his constituency covers a number of towns affected by the imminent closure of beds.

"Are we to just accept the decision making of overpaid administrators as to the amount of funding each hospital receives? Or, does this have to come back to people power to try and overturn their decisions?

"I question if they are expecting charities from within the town to come to their aid and whether they should be held accountable? I think it would be impracticable to nurse every patient from within their home and that we still needs beds in our hospital."

Councillor Symes has been involved with the setting up of an "umbrella committee" in conjunction with the League of Friends, meeting regularly to monitor issues arising and patients' concerns about booking appointment levels, bed availability and case surgeries.

At that time he said: "As a member of the committee I, along with other committee members, will be the first to fight for the retention of our hospital and its facilities.

"We are aware of the concerns of the local community, in particular, with an ageing population, for the need to retain our hospital and I'm sure we can rely on their support should the need arise.

"In my personal opinion we cannot be too complacent as I fear at some stage one of the local community hospitals could be mothballed."

Care Service honours two stalwart helpers

STALWARTS were praised when Axminster Care Service held its annual general meeting.

Megan Hanney stepped down as treasurer after two years because she is leaving the area.

Eileen Maeer was also presented with flowers to mark that she has provided sterling service in the care service office for a long time.

She will continue to serve Axminster Care Service in the Charity Togs shop.

A plea was made for volunteer drivers to come forward.

Potential drivers are asked to come forward, even if they are only available for limited periods.

More information is available from Charity Togs.

The Project founder Debbie Humberstone was the AGM's guest speaker.

The Axminster-based organisation provides support for young people with mental health issues.

Support is also provided for the youngsters' parents and carers.

Projects and organisations supported by Axminster Care Service during the last 12 months includeed Axminster Alternative job Club, each primary school in the area covered by the care service, Axe Valley Community College, Axminster Fellowship, The Project, Stepping Stones' Nursery, Rainbow Under Fives and Chardstock Cricket Club.

■ Eileen Maeer's sterling service was recognised. She is pictured with driver Mark Armstrong

■ Dr James Vann presents flowers to Megan Hanney

Debut author wins Guardian prize

AXMINSTER resident Tom Moran is the first winner of The Guardian and Legend Press's new, monthly prize for self-published writers.

His debut novel, Dinosaurs and Prime Numbers, won the June award.

A panel of expert judges, including literary agent Andrew Lownie and Legend Press commissioning editor Lauren Parsons were so impressed with the comic fantasy that they declared the Axminster author June's winner.

Mr Moran said: "It's incredibly exciting to be the first ever winner of this award.

"It's great having my work in the spotlight and I'm delighted that my stories will now be shared and enjoyed with even more readers around the world.

"The novel itself is the first part of a trilogy and I'm very much looking forward to releasing the next installment."

He grew up near Membury and moved to Axminster with his wife Jemma last year after eight years in Norwich.

Mr Moran studied at University of East Anglia and received a first class degree for scriptwriting and performance.

He is also the creator of critically-acclaimed stage play Writer's Block.

His brother Bob is a cartoonist at The Daily Telegraph and provided the cover illustration for his book.

More Axminster news on pages 6, 7 & 8

Lyme Bay Storage
Fosseway Park, Harepath Road, Seaton, Devon EX12 2WH (next to Lyme Bay Auctions)
FOR SALE OVER 11,000 CASES OF WINE
We have over 11,000 cases of wine to clear from a major **insolvency practitioner** all at
£18.50 for a case of six (£3.08 each) inclusive
To include: Merlot, Chardonnay, Cabernet Sauvignon, Shiraz, Montepulciano, Valpolicella, Pinot Grigio plus rose, Nero.
Also Prosecco (Italian Champagne) only £37.00
SALE RETURN FOR SPECIAL OCCASIONS
OPEN: *Every Monday - Friday 9.30am - 5pm, and Saturday 28th & Sunday 29th June 10am - 5pm*
Email: marilynwoolland@aol.com Tel: 01297 22007

TOURING CARAVANS
WANTED!
CASH WAITING
We will pay cash, bankers draft or money transfer.
Instant Decisions.
Freephone 0800 056 1170
01935 864587
01392 300889

LYME BAY AUCTIONS
Next Auction
Monday 30th June
10.00am

General Sale over two floors
Furniture, Collectables, Antiques, China, Ceramics, Artwork, Vintage items and Household Goods
Also featuring a specialist auction of remote control scale model boats and model-making tools/equipment
Viewing Days: Thu 26th / Fri 27th June 9am - 5pm
Sat 28th / Sun 29th June 10am - 5pm
Morning of Sale from 9.00am
Contact us for Valuations and Part/Full House Clearances
Harepath Road, Seaton, Devon, EX12 2WH Tel: 01297 22453
info@lymebayauction.co.uk

Record numbers flock to the festival

AXE Vale Festival oganisers believe last weekend's showpiece attracted about 14,000 people over the two days, which would be on par with the record set in 2009.

The precise figure was not available at the time of going to press, but both days were extremely busy boosted by glorious weather.

by Anders Larsson
anders@tindlenews.co.uk

Speaking only a few hours in on Saturday morning, festival chairman Tony Benger said: "There are queues on the road and it looks like a bumper crowd."

Speaking with only an hour to go of the festival the following day, he reported that the early indication had proved right.

He said: "There were queues in both directions on the Saturday. It hasn't happened for years. Saturday was phenomenal." His committee sidekick and festival press officer B. J. Lewis was equally enthusiastic.

She said: "Two hundred people were queuing to get in at one stage on Saturday morning."

They reported that the Sunday had also been busy, but without the morning rush. Instead visitors arrived in a steady stream throughout the day.

Mr Benger added: "Thank you very much to all the exhibitors and their tolerance of the heat – and their good humour and friendships."

He also praised the bands, the visitors and everybody else who played a part, including Rotary Club of Axminster for traffic management.

Apart from hundreds of stalls and exhibitions, festival visitors were also occupied by entertainment in the arena, which featured anything from majorette performances to working horses plying their trade.

There were performances by Karizma Majorettes and Seaton Majorettes, Western Counties Heavy Horses, TAGB Tae Kwon-Do and The Westward Gundog Society.

The stage accommodated sets by anything from rookie to experienced musicians, featuring Jurassic Blue, Shute Community Primary School, New Forest Dixieland band, Coast and Alan West & Steve Black.

Festival press officer BJ Lewis reported that Axe Valley Wildlife Park's animals and the educational facility had been a hit with children and adults alike.

She also said that an eight-week-old foal among the grown heavy horses had been a crowd-pleaser.

BJ concluded: "The exhibits in the floral marquee were outstanding."

Excluding this year's show, the event has raised more than £215,000 for Flamingo Pool and more than £141,000 for other worthy causes since it was foumded in 1994.

Awards

Floral Marquee Best in Show - Garside Cacti, David Swarbrick Memorial Trophy - Harris Timber Products Ltd and Steve Allen Woodwork and Landscaping,

Highly Commended - Cannon Care Homes and AGM, Chairman's Cup -Millwood Plants, Highly Commended - Tadnoll Plants, Craft Cup - Enchanted Hare, Highly Commended – Imagine, Keith Berry Plate - Bread of Devon Ltd, Highly Commended - Good Game, McKinlays Trophy - Helygen Baskets, Highly Commended - Cane Corner, Most Desirable Stand - T J Collectables, Most Unusual Item of Past History – Vicky and Tony Symes, Axe Skip Trophy - The Friends of the Minster, Highly Commended - Guide Dogs for the Blind.

Awards in the Floral Marquee: Large Gold and Best in Marquee- Garside Cacti (a grower from Derbyshire who has been coming for many years).

Large Gold: Burrow Farm Gardens, Chrysanthemums Direct, Lockyer (Fuchsias).

Gold: Kerton Sweet Peas, Tale valley Nursery, Pockocks Roses.

Silver Gilt: Barracott Plants, Mandy Plants

Silver: Plant Heritage Devon Group, Dulford Nurseries

Bronze: Westdale Nurseries, Gardens of Japan.

Axminster and District Horticultural Society's Annual Show: The WI Perpetual Challenge Trophy – Musbury & Whitford WI, The Florence Wells Rosebowl – B Howarth, The Frank Hooper Cup – B Howarth, The Frank Rowe Cup – B Howarth, The Dave Barter Cup – S George, The Sheppard Cup – B Howarth, The Axewey Cup – S Kempsell, The Trenchard Cup – K Ball, The Cawley Bowl – V Knight, The Clound Ninf Florists Trophy – V Knight, The Hooper Cup for Handicrafts – R Sugden, The Jeanne Collard Cup – S Bonny, The Home Produce Cake Stand – M Spencer-Brown, The Senior Youth Cup – Jessica Jordan, The Halder Shield – K Roberts, The members' Cup – S Kempsell, The Stobo Cup – W Voysey, The Royal National Rose Society Bronze medal – S George, The RHS Banksian Medal – V Knight.

■ TRIUMPH: Steve Allen Woodwork and Landscaping and Harris Timber Products (HTP) had a shared stand which won David Swarbrick Memorial Trophy For best Outside Trade Stand. Festival chairman Tony Benger (middle) presents the trophy to Steve Allen (fifth from right) and Frankie Pinfold of HTP (third from right). Also photographed are festival committee members Ron Cross, Gaye Baulch, Karen Hussey and Roger Liddiard

■ IDEAS: Sarah Crook and Douglas Hull were in charge of the Axminster Neighbourhood Plan stall, listing the project ideas of locals

■ BESIDE THE SEASIDE: Members of Axminster Allotment Association pictured in the special garden they created for the festival which had a distinct beach theme

MIRRORS • BEDS • WARDROBES • CHEST OF DRAWERS •
The Recycling Shop
1-5 The Regent Hall, Castle Hill, Axminster Devon EX13 5NQ
Covering East Devon, West Dorset & Somerset
Helping to raise money for Charity by Recycling Household goods
PART OR WHOLE HOUSE CLEARANCE SERVICE.
FREE COLLECTION SERVICE
*AFTER OVERHEADS A PERCENTAGE OF ALL PROFITS GO TO SELECTED CHARITIES.
CASH PAID FOR ALL GOOD QUALITY FURNITURE, HOUSEHOLD ITEMS ETC.
OPEN 9AM - 5PM MON - SAT STOCK CHANGING DAILY
WASTE CARRIERS LICENSE: CB/LM3581DT
Tel: 01297 639 988
CARS FOR CANCER.CO.UK
Cars for Cancer is the problem free solution to your unwanted vehicle or scrap. Have a car, van, motorbike or any other vehicle you no longer require then please call Cars for Cancer on 01404 831264. Whether your vehicle is a non runner, mot failure or scrap or if you just don't need it anymore, then we can help you.
Cars for Cancer will collect your vehicle problem free at no cost to yourself, it will then be recycled or resold to raise money for Cancer Research or treatment. For more information please visit carsforcancer.co.uk.
SHELVING • OFFICE EQUIPMENT • BEDDING • CLOTHING • CUPBOARDS •
SOFAS • TABLES • DINING SUITES • ANTIQUES • CHAIRS • WHITE GOODS •
• STOOLS • LIGHTING • GARDEN FURNITURE • PICTURES

as scorching heat pulls in the crowds

■ FORCEFUL: Members of TAGB Tae Kwon–Do gave an impressive display

■ YOUNG RECRUITS: Campaign group Support for Axminster Library had a combined reading and play area

■ AWARDS GALORE: The winners of Axminster and District Horticultural Society's Annual Show pictured with Lord of The Manor Jim Rowe, who presented the trophies

Now it's all set for the Beer Festival

ORGANISERS of Axminster Beer, Cider and Music Festival hope to raise up to £7,000 for the town's tourist information centre (TIC).

The festival will be held on Saturday (June 28th) at the showground, and is organised by the newly-formed Axminster Tourist Information committee, formed when Axminster Chamber of Commerce decided to sever its ties with the TIC.

Shane Morgan, who is a member of both the chamber and the new committee, said: "The festival is the main fundraiser for the TIC.

"We aim to raise £6,000-£7,000, which includes £1,000 to The Rotary Club of Axminster for its assistance with running the festival."

The festival opens at 1pm, going on until 1am.

Mr Morgan said there will be 20 different beers plus four cider producers.

Elliot Bastin will take to the stage at 1.30pm, to be followed by Perfect Strangers, Six Days, Chain Reaction, Wise Intentions, Sweet Black Angels, Crosswired and Thick as Thieves.

Last year's festival was blessed with good weather and saw about 1,300 people through the gates.

Mr Morgan added: "It is one of the main events in Axminster's social calendar.

"It is always an awful lot of fun.

"We want people to come along and enjoy the day as they always do - and it looks like the weather will be on our side."

Ticket information is available in the festival advert on page 12 and online at www.axminsterbeer-festival.org

Your Local Renewable Experts
pwenergy
HEATING • ELECTRICAL • RENEWABLES
WORKING IN YOUR LOCAL AREA FOR NEARLY 20 YEARS
pwenergy helping shape a perfect world
Solar PV Panels
Heat Pumps
Biomass Boilers
Solar Thermal Panels
Take advantage of the money back with the Renewable Heat Incentive (RHI)
2b Colyton Business Park, Wheelers Yard, Colyton, Devon EX24 6DT
01297 552 907
www.pwenergy.co.uk
WORCESTER Vaillant DAIKIN RECC FGAS HETAS

Twinning chairman is made Honorary Citizen

A DELEGATION from Axminster Twinning Association travelled to France and Douvres la Délivrande for the 70th D-Day commemoration. Association chairman Caroline Hillyard was a member of the party and found herself being made a Citizen of Honour of Douvres. This is her report.

A WARM welcome to the Heroes who fought for freedom in 1944' was the poster that greeted us at Portsmouth.

It was a message from Brittany Ferries which, judging by how the French of Normandy received veterans, visitors and heads of state found a heartfelt echo on the far side of the Channel.

Sailing to Caen on Wednesday June 4th veterans threw wreaths out to sea in small ceremonies of remembrance.

Although the sea was quite choppy it was nowhere near as rough as when the Allies landed.

As we approached the coast Brittany Ferries played the hymn the soldiers had sung prior to going ashore 70 years ago.

Thursday saw the Ceremony of Remembrance in the English Cemetery of Axminster's twin town Douvres la Délivrande. Soldiers of other nationalities, including Germans, are also buried in this small peaceful place that contains 1,119 headstones.

The sun shone on the simple service with the participation of veterans, officials, onlookers, and children from two local schools.

Axminster's mayor, Jeremy Walden, laid a wreath, as did the head of twinning and the mayor of Douvres' twin German town Oerlenbach.

At the end of the service an individual child laid a white rose, symbol of hope and peace, on the grave of a soldier and the cemetery was a scene of activity and colour.

Afterwards we met a Royal Marine Commando in his green beret who had been involved in fighting in Douvres and who had settled in St Malo after the war.

We'd chatted to him five years before. He must now be approaching 90.

"Yes I keep coming back," he said. We commented that he looked very sprightly and with a laugh he replied: "That's not how it looks from the other side."

Five years ago when we met him he'd just scattered the ashes at sea of a German E-Boat captain who had also retired to St Malo.

At the end of the war they had become friends.

That evening simultaneous fireworks were set off at 24 sites involved in the Landings along the Normandy coast.

The dark sky was lit with a spectacular display of colour and brilliance, the explosive sounds reminiscent of gunfire.

Reconciliation was the theme of the weekend.

On Friday The Radar Museum on the outskirts of Douvres was re-named The Franco-German Museum and two new rooms were inaugurated - one in the name of the newly-retired previous mayor of Oerlenbach, Siegfried Erhart, who was present and another in the name of the German inventor of radar Christian Hülsmeyer, whose grand-daughter was also there.

At this event, as chairman of Axminster Twinning Association, I was made a citizen of honour of Douvres, a privilege now shared with Siegfried Erhart.

The weekend also saw a concert at St Aubin where a moving song commissioned especially for the event was sung, together with a visit to Sainte Mère Eglise where the American parachutists first landed and a trip to the German cemetery at La Cambe.

At other cemeteries white crosses stand in serried ranks, but here soldiers' graves are marked with flat black granite circles, interspersed with occasional groups of upright granite crosses. It is more discreet. Most of the soldiers here were slightly older than those buried at Douvres who for the most part were just 19 or 20.

Normandy has planned nearly an entire year's worth of events commemorating the D-Day Landings and the Battle of Normandy, not only in ceremonies, but in exhibitions, talks, films, re-enactments, museum events, concerts and tributes. Everyone should go there, pause, honour the dead, remember the sacrifice, and take stock of the fact that we should do everything in our power to prevent such atrocities ever happening again.

Lewis loses his locks

TESCO employee Lewis Stone was determined that chemotherapy should not claim his hair – so he had it shaved off for charity.

Lewis has been diagnosed with cancer and has just started chemotherapy treatment.

He said: "If I'm going to lose my hair it will be for charity.

"If I didn't have it cut this week, it would fall off the next because of the chemotherapy."

Colleague Tracey Croxall was armed with scissors and clippers on Friday of last week at Tesco's Axminster branch.

One cheeky customer and friend of Lewis said: "He didn't have much [hair] to start with."

A collection was taken for Diabetes UK, Tesco's charity of the year.

Andrew's challenge: 350 miles in one day

Andrew Foster prepares for his cycling challenge of riding 350 miles in 24 hours

THE world's best cyclists may be in the country next month for the start of the Tour de France, but for feats of sheer endurance even those elite riders might hesitate to follow in Andrew Foster's cycle tracks.

On Saturday, August 2nd the 28-year-old former Royal Marine from Beer will attempt a mind-boggling challenge of cycling 350 miles in 24 hours.

Mr Foster won't be alone when he sets out on the ride that starts in Portsmouth and winds its way through Winchester, Blandford, Taunton, Exmouth and then back to the start.

With an average speed of 15 miles per hour required – not including stops – and inevitable fatigue and saddle soreness, it will be a remarkable achievement just to complete this challenge which raises the question which Andrew has had to answer a few times now. Why?

"I was in the Royal Marines for six years and did two tours of Afghanistan and this year is the 350th anniversary of the regiment," explained Foster.

"Someone wanted to mark that even in a special way and came up with the 350 miles in 24 hours with the aim of raising money for the Royal Marines Charitable Trust to help injured Marines and their families.

"That is something close to my heart as I have lost friends of mine in Afghanistan and I wanted to help their families.

"So I signed up with a pal of mine as I like a challenge although now the enormity of it is starting to dawn on me!"

Mr Foster has been cycling to and from his job at Xylem Lowara Water Pumps in Axminster for basic fitness and then squeezing in some long distance rides at weekends as well as long, tedious sessions on a turbo trainer at home.

But whether you could ever do enough preparation for such an intimidating test remains to be seen but rest assured Andrew will be as ready as he can be physically and mentally.

"I have done the Grizzly a few times and being a Royal Marine wasn't easy but this will easily be the toughest challenge of my life," added Mr Foster.

And if he makes his goal it really will be a tour de force.

To support Andrew, log onto his charity website at virginmoneygiving.com/andrewfoster1664

IF YOU HAVE A STORY, CALL THE NEWSDESK ON 01297 446161

The playtime votes are in!

Voting takes place at Ruperts Pre-School and (inset) the winning piece of equipment

AFTER a successful application to the Big Lottery Fund's 'Awards For All' grants programme, Seaton Town Council has secured £10,000 to purchase a new piece of play equipment.

Under fives, their parents, child minders and early years professionals were given the chance to vote for their favourite, with the winning selection set to be added to the equipment installed last year at Elizabeth Road Play Park next month.

Councillor Dawn Squire, who was responsible for the application and consultation, said: "It is always lots of fun when you enable children to make decisions on things important to them.

"We had two mornings of voting, one at Ruperts Pre-School and at Pink Hippos.

"It has been a pleasure working with the preschools and we are very lucky to have two preschools in the town who are so enthusiastic and supportive in improving play for the under fives.

"A special thank you to everyone who took the time to vote."

Summer Open Evening

Wednesday 9 July, 6 - 9pm

Our **Summer Open Evening** is an opportunity to meet staff, take a tour with a pupil guide and learn about:

- our impressive results
- scholarships and awards
- extra-curricular opportunities

1633 EXETER SCHOOL

01392 273679 www.exeterschool.org.uk

A charitable company limited by guarantee. Company No: 04470478. Charity No: 1093080.

An independent day school for boys and girls aged 7 - 18

SelectWindows est for 25 years

(Honiton) Ltd Also at Otter Nurseries

New Product Launch

Solid Roof Conservatory

Honiton Showroom

Come and see our new lightweight solid roof conservatory at our Honiton showsite.

Unhappy with your existing roof? Why not simply replace.

NO DEPOSIT... TAKEN ON ANY ORDERS

WINDOWS • CONSERVATORIES • GUTTERING

DOORS • PORCHES • IN HOUSE BUILDERS

EXTENSIONS • ALTERATIONS • AUTOMATIONS

WE NOW SELL GARAGE DOORS

VISIT OUR SHOWROOM & HEAD OFFICE AT

Unit 7/9 Devonshire Way,

Heathpark Industrial Estate, **Honiton** EX14 1YF

Open Monday to Friday 9am - 5pm, Saturday 9.00am - 12.00pm

Out of hours by appointment

CALL TODAY 01404 565 008

OR VISIT OUR CONSERVATORY SHOW SITE

Otter Nurseries Garden Centre,

Ottery St Mary EX11 1LZ

Open Monday to Friday 9am - 5pm, Saturday 9.00am - 4.30pm,

Sunday 10.30am - 4.30pm Out of hours by appointment

Otter Nurseries Showroom: 0800 2985 389

www.selectwindowsandconservatories.co.uk

Get Your FREE Quote

proud sponsors of **HONITON RUGBY CLUB**

Ghostly goings on at Colyton Town Hall!

THERE will be ghostly goings on in the town hall this week as Colyton Theatre Group presents the 1930s tale "Blithe Spirit".

The group continues its 40th anniversary celebrations with this Noel Coward play, which has also been adapted for film and is currently on a run in the West End, starring Angela Lansbury.

Directed by member Jeff Hutchinson, the play tells the story of successful novelist Charles Condomine, whose research into a séance for his latest book backfires on him when he accidentally summons the ghost of his former wife, Elvira.

Having previously impressed audiences as the upper class gentlemen in Colyton Theatre Group's "Lord Arthur Saville's Crime" last year, Stephen Knight again took the lead male role of Charles.

He calls eccentric medium Madam Arcarti, excellently protrayed by Lyn Henley, to his house for a dinner party and to perform a séance, much the the amusement of his pessimistic and rather snobbish new wife Ruth (Angela Parry), and friends Dr and Mrs Bradman (Simon Ford and Sue Raffill).

After Madam Arcarti falls into a trance the cheeky spirit of Elvira arrives, played by Debbie Meakin, keen to cause mischief and drive a wedge between Charles and his new wife, who struggles to believe her husband's claims that he has summoned a ghost, putting it down to him having drunk too much.

The three partake in several scenes of clever and comic dialogue, with Charles attempting to keep both women happy while proving Elvira's presence to the disbelieving Ruth.

The lead roles are supported by Natalie McNeice as the clumsy and panicked maid Edith who added much comedy to the plot.

Tribute must also be paid to the backstage crew

THEATRE PREVIEW
by Francesca Evans
francesca@pemedia.co.uk

responsible for another of Colyton Theatre Group's high standard, period sets. Lighting, sound effects and clever tricks are used to signify the ghost's presence, becoming more and more manic throughout and culminating in a humourous finale which even sees a dog levitated above the stage!

The production must have created several tenchical challenges which the crew and cast have risen to, paying much attention to the smallest of details.

"Blithe Spirit" will open tomorrow (Wednesday) and will be performed nightly at 7.30pm until Saturday 28th in Colyton Town Hall. Tickets for £8 or £5 for under 18s are available at Budden the Chemists and The Little Shop in Colyton, or Pennys Estate Agents in Seaton.

Production team: Director - Jeff Hutchinson; Assistance Director - Emily Thomas; Stage Manager - Hilary Briers; Back Stage Crew and Special Effects - Niall McNeice, Tony Robinson and Cynthia Boyt; Wardrobe - Kathy Mason, Wendy Cann and Margot Sharp; Set Contruction - Roger Bagg and Brian Sharp; Set Painting - Alison Page; Music and Sound Effects - Justin Sutherland; Lighting - Lymelight; Prompt - Emily Thomas; Poster and Programme - Simon Ford; Illustrations - David Clarke; Publicity Manager - Cynthia Bell assisted by Simon Ford; Properties - Brian and Cynthia Boyt; Photography - David Gray; Hair and Make-up - Sue Gardener and cast; Front of House - Jackie Crr and helpers; singing of "Little Tommy Tucker" - Alex McNeice.

See advertisement on page 24

■ DETAILED SET: Charles Condomine (Stephen Knight) and wife Ruth (Angela Parry) in their 1930s home. Below, the couple are joined by Dr Bradman (Simon Ford) and the eccentric Madam Arcarti (Lyn Henley)

■ DISAPPROVING LOOKS: Charles Condomine and Dr Bradman pass judgement as Madam Arcarti talks of her life as a medium (above right)

CHARD SCHOOL
INDEPENDENT DAY SCHOOL & NURSERY
For children up to 11 years old

Enrolling now for September 2014

- Affordable
- High levels of achievement
- Art Studio, Astroturf, Gym, ICT Suite, Science Lab
- Small class sizes
- Specialist subject teachers
- Educational Nursery

www.chardschool.co.uk
01460 63234 office@chardschool.co.uk

Author entertains with tale of theatre

COLYTON Theatre Group and the Friends of St Andrew's last week joined forces to present an evening of outstanding entertainment in St Andrew's Church.

The principal attraction was Richard Mangan; author, raconteur and man of the theatre. His talk was preceded by a taster for Colyton Theatre Group's forthcoming production of Noel Coward's "Blithe Spirit" – an excerpt stylishly presented by Stephen Knight and Debbie Meakin.

Richard Mangan has Colyton connections; his daughter Emily Thomas is an energetic member of the theatre group and church Friends, while his other daughter, Lucy Mangan, is a feature writer for *The Guardian*.

In a self-deprecating and witty way he told the audience how he learned his trade as an actor and stage manager in touring productions round obscure theatres and nights in shabby theatrical digs - a way of life, he observed with some regret, which had probably disappeared for ever.

Eventually he achieved the post of stage manager at the National Theatre at the time when it first opened on the South Bank under the direction of Laurence Olivier, a position which brought him into daily contact with the greatest actors and producers of our time. In a stream of hilarious anecdotes about such figures as Olivier and Donald Wolfit, he introduced brilliant impersonations of John Gielgud, Ralph Richardson and many others.

His many other activities included teaching stage management at the Guildhall School of Drama and editing Gielgud's letters. The interval, with a glass of wine, was followed by a lively question and answer session.

Thanks are due to the many who helped behind the scenes and mention must be made of the new audio-visual equipment which will be a great asset to the church. A most enjoyable evening.

Review by David Clarke

• HONITON ARMED FORCES DAY •

SHOW YOUR SUPPORT SATURDAY 28TH JUNE 2014 WWW.ARMEDFORCESDAY.ORG.UK

ARMED FORCES DAY WILL BE ON SATURDAY, 28 JUNE 2014

IT'S an opportunity to do two things. Firstly, to raise public awareness of the contribution made to our country by those who serve and have served in Her Majesty's Armed Forces, Secondly, it gives the nation an opportunity to Show Your Support for the men and women who make up the Armed Forces community: from currently serving troops to Service families and from veterans to cadets.

Across the country people are getting involved and communities hold local events and business show their support of Armed Forces Day.

ARMED FORCES DAY AT ST. PAUL'S CHURCH, HONITON

SHOW YOUR SUPPORT OF OUR ARMED FORCES

Everyone is invited to Honiton Armed Forces Day on June 28th in the town centre outside St Paul's Church.

The vigil will take place next to the war memorial from 8am until 4pm.

Exhibition will be staged in the Mackarness Hall from 10am.

The Armed Forces Day tribute march will start at 2pm.

Military vehicles, music, and displays will also feature in the celebration. All money raised during the event will benefit charities supporting those in the armed forces.

LEESONS
of Honiton
8 New Street, Honiton EX14 1EY
• Gifts • Trophies • Key Cutting
• Glass & Metal Engraving
• Dartington Glass
• Watch Straps & Batteries
Photo Frames, Pewter Tankards, Hip Flasks, Padlocks, Cuff Links, Zippo Lighters and much more!
Tel/Fax: 01404 41274

axcess electric-bikes
"With the power to get you there.... ...and bring you back"

01404 41692
07802 935973
Unit E Reme Drive
Heathpark Industrial Estate
Honiton EX14 1SE
www.axcess-electric-bikes.co.uk

Butterflies Beauty Studio
40 New Street, Honiton
• Massage • Pedicure
• Nail Treatments • Manicure
• Facials • Eye Treatments
• Eyelash Extensions • Waxing
• Tanning • Electrolysis
01404 47500
www.butterfliesbeautystudio.co.uk

The Jewellery Workshop
Proprietor Mark Barnard
Design, Repair, Restoration & Manufacture of Jewellery & Silverware
49a High Street, Honiton, EX14 1PW
Telephone 01404 43976

TAMAR SECURITY

One of Devon's Leading Providers of
Domestic and commercial fire and security solutions
Bespoke systems tailored to suit your every need
Existing Systems Maintained And Updated

Call us for a chat about cost effective Security Solutions:
01395 222999/ 01392 368830
www.tamarsecurity.co.uk

Women's Institutes ROUND UP

SEATON

THE June meeting of Seaton WI was held on Tuesday 17th at the Methodist Church Hall, where Heather Marraner, vice-president, welcomed 17 members and five visitors.

"Jerusalem" was sung accompanied by Mary Fone. Final details were given for the round robin trip to Paignton, Dartmouth and Totnes on Friday, June 20th. Ideas were discussed for plans to commemorate the WI centenary in 2015.

After tea and biscuits Heather introduced speaker Carol Manley from Seaton Voice, who runs The Gateway at Seaton Town Hall. Carol gave a very interesting and informative insight into how a group of three women from different backgrounds got together and decided that they would like to see if they could make a go of bringing Seaton Town Hall back to life.

She said what a privilege it was to be part of the community of Seaton and how proud members should be to be able to call Seaton home.

Carol explained the roles in the organisation that she, Elga and Annette all had using their individual skills - from conferences to live streaming from London, Stratford, Sydney, Berlin and New York, from the hall being used by local groups, the youth of Seaton being involved in projects and the annual spring music festival which brings people to the town using the B&Bs and camp sites and which all help to make the Town Hall the hub of the community. Seaton Voice also tries to source all their purchases for these events locally, bringing much needed revenue to the town.

Carol praised all the help received from the 60 or so volunteers who help support the running of The Gateway events. Looking to the future, Seaton Voice holds a vision for the Town Hall, to build on the success of the last three years and to create a wonderful centre in the heart of the town. Heather gave the vote of thanks to Carol.

Competition results were as follows: Flower of the Month - 1st Ann Attridge, 2nd Joy Taylor, 3rd Zelma Lindsay-Smith; Memory of Seaton - 1st Margaret Nicholas.

The next meeting is to be held at Methodist Church Hall at 2.15pm on July 15th when the speaker will be Janet Williams on "Making Designer Hats". Visitors are always welcome.

HONITON AFTERNOON

THE Honiton Afternoon WI had a very entertaining meeting this month when Brian Phelps came to speak on "Gypsy Caravans and Other Things".

He talked about the early days of his life in Bishops Lydeard where he and a group of young friends got up to mischief and had to be reprimanded by a Mr Weaver, the village policeman, who would eventually play an important part in Brian's life.

In later years, Brian would meet with Mr Weaver who, in his retirement, was making model gypsy caravans to scale in six unique types. This led to Brian becoming very interested in making these caravans himself. He brought six of his models to show members explaining the intricate details and design of each one and showing the changes that had taken place since the original waggons were made in the 19th century.

Members were given the opportunity to have a close look at the structures of the various models. At the end of a very interesting afternoon a vote of thanks was given by Sheila Denny.

The next meeting will be on July 14th at 2pm in the Methodist Chapel. Visitors are always very welcome to attend.

MUSBURY & WHITFORD

THE garden meeting of Musbury and Whitford WI was held on Tuesday, June 10th at the home of Penny Strain on a beautiful day, but very windy.

Members were able to enjoy Penny's new house and very large garden, which is quite new and they have been tolf next time they to take a garden fork!

Apologies were taken and birthday posies given. There was a very small amount of business and a "swishing" stall of jewellery to raise funds for this year's charity.

It was announced that two cream teas that had been held for visiting WIs had made a profit of more than £200 for the group's funds. Margaret Clark and her team were roundly thanked. Members then enjoyed another delicious cream tea with scones made by a member's husband, Paul.

Members took part in a tricky flower quiz with 28 marks available and the winner only reching 13. Penny was presented with flowers for the pleasure of her garden.

The next meeting at Whitford Village Hall will be on Tuesday, July 8th, 7.30pm, when it will be the Talatones Handbell Group. As usual, all are most welcome.

Grand opening for village shop

A NEW village shop run by the resident of Hawkchurch in holding a grand opening ceremony this Saturday (June 28th).

County councillor Andrew Moulding from Axminster will be attending the opening, and all are welcome to enjoy complimentary refreshments.

Like many rural villages, Hawkchurch has been without its own shop for more then 20 years, meaning residents have had to travel six miles to Axminster just to pick up basic groceries. But this is now a thing of the past as the new shop, which has been more then two years in the making, has finally opened its doors.

Run entirely by volunteers and designed to serve the village, surrounding communities and visitors, the shop has already proved popular with many saying they are pleased to keep their money in the community and not having to travel.

The shop is currrently based iun a porta cabin but there are already plans for a purpose built structure once the business has been established.

Following the opening on June 28th the shop will be open seven days a week, with opening hours on 8.30am to 6.30pm Monday to Friday, 9.30am to 4.30pm on Saturdays and 10am to 12.30pm on Sundays.

Those leading the project would like to thank the hard working volunteers for their enthusiasm, time and commitment, and particularly Derek and Sue Cowling who have generously donated their land in Norton Yard, just behind the village hall, for the shop.

Green tourism rating for Cranberries

CRANBERRIES Luxury Hideaway in Kilmington, near Axminster, has retained its Green Tourism Gold rating.

The rating is valid for a year, and is only given if strict criteria is met, including the provision of environmentally-friendly toilet paper.

A Cranberries spokesperson said: "Any business opting to join Green Tourism is assessed for the way it complies with criteria covering a range of issues including energy and water efficiency, waste management and biodiversity.

"Those which meet the required standard receive a bronze, silver or gold award based on their level of achievement.

"This prestigious, hard-earned award follows a constant implementation of eco-actions and is a testament to the hard work that every member of the team does here and to the high esteem with which environmental issues are regarded."

Green Tourism GOLD

Tumble dryer stolen from Hawkchurch laundry room

A tumble dryer has been stolen from the laundry room at Hawkwell Park, Hawkchurch.

The white Statesman tumble dryer was removed at some point between 8pm on Friday, June 13th and 6am the following day.

Anyone with information is asked to call police on 101.

The crime reference is CR/081357/14.

AXMINSTERS' Annual Beer, Music & Cider Festival

The Show Ground, Trafalgar Way, EX13 7RA

Saturday 28th June 2014

Music from 1.30pm to 1am

Gates open 1pm
Live Music Featuring
Elliot Bastic
Perfect Strangers
Six Days
Annoying the Neighbours

The Bands
Chain Reaction
Wise Intentions
Crosswired
Thick as Thieves
Sweet Black Angels

Admission All Day On the Gate

ADULTS £10 Concession CHILDREN £4

Under 12's FREE

No Admission to Under 18's after 9PM (ID will be required)

Advanced bookings available for reduced prices

ADULTS £8 CHILDRENS £3 FAMILY £18 (up to 3 children)

Buy your e-tickets online at www.axminsterbeerfestival.org

Book your advanced tickets before 26th June 2014

Tickets also available from Morgan York Estate Agents and Axminster Tourist Information Centre

Tasty BBQ Food (Complete Meats) & Full Bar (The Old Inn Kilmington) available

All Monies raised in aid of Axminster Tourist Information Centre

Bands may be subject to change without notice.

OPEN DAILY

GREAT OFFERS

Clematis £10.99 each or 2 for £15

Home made cream tea

ALL of our plants are grown in the UK

New stock perennials

£5 off WHEN YOU SPEND £25 ON PLANTS

only with this voucher! valid until 30th June 2014

Terms & Conditions apply, please ask in store for full details

HONITON Garden Centre

PLANTS | RESTAURANT | & MORE

Find us: 1.5 Miles from Honiton on the A35 towards Axminster

Tower Road, Honiton EX14 9TN tel: 01404 42975

www.honitongardencentre.co.uk

Local councils not supporting residents in planning battles

■ THE whole planning system continues to tilt in favour of developers but our local councils appear to do little to support residents.

Ottery Town Council recently planned a meeting with a developer, where its very existence was intended to be kept secret, which was deeply unpopular with residents and has led to continuing antagonism at council meetings and anger in the community.

From a resident's view, the only reason for private meetings is so that developers can "butter up" councillors to gain their support in presenting proposals more favourably to their community, and to offer community facilities which, in many cases, fail to materialise. This may sound familiar to many readers.

All meetings with developers should be open to the public and the press.

At last week's meeting of Ottery Town Council one fairly new member was lambasted at length by the mayor for researching and quoting EDDC's Statement of Community Involvement (SCI) about how developers should behave: "Where major development is proposed the applicant must consult the local community prior to submitting the planning application and demonstrate how the issues raised through the consultation have been addressed.

"As a minimum, proposals should be sent to the relevant parish council, available to view online, a staffed public exhibition should be held and the local community should be notified in writing and by public notice."

The planning chairman was quite ambivalent about whether developers should be made to adhere to this.

Any councillor who thinks that private meetings with developers is OK and that developers shouldn't be made to meet EDDC's SCI should step aside to make room for councillors who want to support their residents in planning issues.

MALCOLM MACDONALD,
Ottery St Mary

Help shape the future of healthcare

■ AS chairman of the Northern, Eastern and Western Devon Clinical Commissioning Group I wanted to invite you to get involved in shaping the future of healthcare in your community.

You may have seen coverage in the local media about potential changes to NHS community healthcare services in Devon. Community services include district nursing, physiotherapists, occupational therapists, community hospitals, minor injuries units and more specialised services.

We know that people are getting older and have more complex needs and, alongside this, advances in care mean there are more possibilities than ever before to improve the way we provide community services. We also know money is tighter than ever in the NHS so we must make every penny count and look to reshape services where we can make them more effective and efficient.

During the last year we have spoken to hundreds of people about what they think is most important about community services. This includes patients, carers and communities, independent providers, as well as senior and clinical leaders in health and social care.

The people we spoke to were very clear about the things that they thought were important. They wanted services that would help people to stay well, give them integrated (seamless) care when they needed it, provide personalised support, had co-ordinated pathways of care, ensured we value and support carers, gave services that thought about the whole family and had a method of delivering services that saw care at or close to home as the first choice.

Now we want you to tell us what you think about our proposed way forward and how health services in the community should look like in the future. If you would like to give feedback please do so by July 8th 2014.

The feedback document can be found electronically on the CCG's website http://bit.ly/1ptWwkx or paper copies can be requested by calling either Keri Ross on 01392 267680 or Sally Parker on 01752 398737. You can also email directly to d-ccg.community@nhs.net or write to Community Services, NEW Devon CCG, County Hall, Topsham Road, Exeter, EX2 4QL.

DR TIM BURKE,
Chairman, Northern, Eastern and Western Devon Clinical Commissioning Group

Leave us Seaton 'oldies' to snooze by the sea!

I don't know what everyone is complaining about in Seaton.

As an "oldie" visitor I can first shop in the spacious store before going on to the lovely "pensioner's special" fish and chips lunch. Then a visit to the seafront on this lovely hot summer's day.

First I have to negotiate the wall and once on the other side I look around for a seat on the walkway, which seems to stretch as far as the eye can see along the front. I sit down to admire the view. Lovely sunshine, sparkling sea, admittedly noisy seagulls but no boats or groups of people on the beach to distract me.

I can take a snooze if I want to, like the people on the next bench. The only activity is the continuous stream of fast walkers, strollers and wheelchairs, all rushing along for their constitutional breath of sea air or perhaps to find some far-distant loo.

This must be the dullest, quietest beach front along the Jurassic Coast. But perhaps we can all leave the councillors to bicker and just get on with it. Just leave us oldies to snooze on a bench by the sea!

YVONNE BARNES,
Axminster

Tesco a 'big brick in a big bowl of water'

■ IN reply to Mr Jon Sibley's letter in the June 17th edition of *Pulman's View From*, I would like to make the following comments:

Archimedes discovered many centuries ago that if you put a brick in a bowl of water, the level of the water rises. Tesco have dropped a very large brick into a very large bowl, but the results are the same. We notice that high tide flood levels in Colyford and the tramline embankment are now much higher than a few years ago!

Funding is in place for the Stop Line Way cycle route from Seaton to Popes Lane, Colyford, and I believe that completion of this part is imminent, but this is nothing to do with the Colyford section of the route.

The Burgesses of Colyford are trying to continue the Stop Line Way route off-road to the A3052, adjacent to the tramway level crossing, to make it more attractive for visitors to Seaton, or the alternative was to do nothing!

Again, funding has been promised but this was withdrawn by central government and the funds were transferred for flood relief areas such as the Somerset Levels (see my letter to *Pulman's View From* on May 27th).

Devon County Council and the Burgesses of Colyford are now pushing to obtain alternative funding to allow this section of the route to be completed.

Much of the Stop Line Way route beyond the A3052 crossing is still in its very early stages of development, but it is not in Colyford, and once past Axminster it is in Somerset.

HOWARD WEST,
Mayor of Colyford and Colyton Parish Councillor

Views expressed in letters are those of the authors and not necessarily those of this newspaper

THE PRICE IS ON ICE...

Tariff freeze to 2015

We've frozen our prices until April 2015 for all our household and business customers.

And we plan to keep the average household bill below inflation until 2020 while we spend more than £1billion to improve our service to you.

To find out more go to southwestwater.co.uk/freeze2015

southwestwater.co.uk

SOUTH WEST WATER

Val Davis
The Arthritic Association

Acupuncture can improve and maintain health and energy and enhance a sense of well-being

ACCORDING to traditional Chinese philosophy, our health is dependent on the body's motivating energy (qi) moving in a smooth and balanced way through a series of channels beneath the skin.

Acupuncture can affect the quality of qi, your body's vital energy, by the insertion of very fine needles into specific points along these channels. This stimulates the body's healing response and restores natural balance. Treatment is aimed at the root cause of your condition as well as your main symptoms. This approach helps with resolving your problem and enhancing your feeling of well-being. You may notice other niggling problems resolve as your main health complaint improves.

The type of conditions that I mostly see in my clinics include the following: arthritis, back pain and sciatica, poor circulation, low energy levels, hormonal/menopausal symptoms, pregnancy management, fertility problems, weight management, and addictions such as smoking. However, you don't have to be ill in the conventional sense to benefit from acupuncture, sometimes people come to see me because they are feeling low, unwell in themselves, or maybe not sleeping as well as they would like to.

Professional Acupuncturists spend at least 3 years training at degree level to become an Acupuncturist. We are then entitled to join the British Acupuncture Council and to use the letters Lic.Ac., B.Ac.C after our names. We also have public liability and professional indemnity insurance. Many of us have also studied at post-graduate level and are constantly updating our skills and experience.

So, why not give me a ring and see if I can help.

Val Davis, B.Sc., Lic.Ac., M.B.Ac.C.
(Member of British Acupuncture Council)
(20 years experience)
(01395) 578050
www.devonacupuncture.org.uk

THE ARTHRITIC ASSOCIATION

...a *natural* approach to pain of arthritis

STRUGGLING WITH ARTHRITIS?

The Arthritic Association helps members to enjoy a more active life. The charity also offers direct support to its members through an eating plan monitored by a registered dietician.
By becoming a member you can gain access to a series of treatments for free, with an Associated Practitioner like myself who specialises in Acupuncture.

For further information contact:-
The Arthritic Association - 01323 416 550
Or **Val Davis**, B.Sc., Lic.Ac., M.B.Ac.C. - 01395 578050

Axminster Health & Wellbeing Centre

Professional Wellbeing in the Heart of Axminster

THE Axminster Health and Wellbeing Centre feels strong in its belief that the term health and wellbeing has a much wider meaning than many people first think. It encompasses not only our physical state but also our mental and emotional wellbeing. We are at our best when our body, mind and emotions are all in balance. To support this belief the Centre offers a range of services; from counselling, to hypnotherapy, meditation and much more. All these provide a platform to work through difficulties, or simply relax and become more in tune with oneself. In perhaps a less direct way the Centre offers emotional support to local vulnerable people via the Food Bank. To know there is a support network and caring community when your struggling to feed your family is invaluable. It's not only the tangible support – the food – that is needed, it's the relief provided in knowing someone is there to help. Finally the Cancer Information Café; providing individuals, couples and families with information and a much needed ear to listen, while in difficult times. The Centre aims to support a belief that every member of our community deserves an equal chance at physical and emotional wellbeing.

Axminster Health & Wellbeing Centre
Hanover House, Chard Street, Axminster, EX13 5DZ
www.axminsterwellbeing.com - 01297 32331
Complementary Health Specialists
Room Hire from just £5
We are currently looking for new therapists
For more information drop into the centre or e-mail
info@axminsterwellbeing.com

Gillian Perrow
Axminster Counselling

Individual & relationship counselling in Axminster

Counselling
I WORK with individuals, couples and families, encouraging, supporting and empowering them to make positive changes. I also help people to see how they may be repeating types of behaviour and thoughts impacting on themselves and others.

Counselling can help with:
- More intimate and satisfying relationships
- Greater sense of self worth and self awareness
- Increased confidence and self esteem
- Feeling calmer and more relaxed
- Better communication skills
- Develop healthier patterns of relating to others

Counselling provides an opportunity to talk through issues in a clear, direct and honest way while working towards the changes you require.

About Me
I am a Qualified Relate Counsellor with over 24 years experience and a registered member of BACP
I am also a Group Trainer, Family Counsellor and Therapeutic Mediator. I share a Group Practice in Somerset with six other practitioners. I run my own practice from the Health & Wellbeing Centre in Axminster, where I am also Director and Chair of the Trustees.

I love working with people and supporting them with their emotional needs. I am passionate about enabling people to achieve a greater understanding of themselves and their relationship with others. Visit my website axminstercounselling.co.uk or call me on 01297 32530

AXMINSTER COUNSELLING

GILLIAN PERROW
SPECIALISING IN COUPLES, FAMILIES & INDIVIDUALS
Encouraging, supporting and empowering them to make positive changes.
Phone: 01297 32530 Email: gillianperrow@btinternet.com
www.axminstercounselling.co.uk

Kim Beauchamp
Foot Health Practitioner

I MOVED to Axminster in 2013 and already have a well established mobile foot care clinic, offering a consultation and treatment service for foot health problems. I visit patients in their own homes as well as nursing/residential homes, which provides a convenient and flexible service especially for those with less mobility. My initial visit includes a full medical history overview, foot health assessment, professional foot advice and treatment.
My aim is to provide my patients with a professional and friendly service ensuring that the highest standards of hygiene are maintained at all times. I work with each patient on a foot health treatment plan to achieve and maintain healthy and pain free feet.
Conditions where treatment and advice is available range from:
- Corns and calluses
- Fungal foot and nail infections
- Verrucae
- Cracked heels
- Ingrown toenails
- Ball of foot pain
- Diabetic foot care
- Footwear advice

Whether you require a one-off treatment or foot care attention on a regular basis I can be contacted on 07926 093053 or 01460 221806.

Footsore? Problem Toe Nails?
Professional footcare treatment in the comfort of your own home
Kim Beauchamp
Foot Health Practitioner
S.A.C. Dip. FHPT S.A.C.Dip. FHRP
Tel: 01460 221806
Mob: 07926 093053
covering Axminster, Chard, Chiswell, Honiton, Ilminster, Lyme Regis, Seaton and surrounding areas

Anne Roberts Axe Valley Counselling

Relationships: getting the balance right.

ONE of the things many couples find hard to negotiate is their individual/couple life balance. How do they maintain their individuality and interests whilst giving time and attention to their couple relationship?

When this is successfully achieved, each partner can feel supported by the other whilst meeting the time, communication and intimacy needs of the relationship. If there is imbalance, however, this can often result in one or other partner feeling either neglected or stifled.

Without good communication and a willingness to understand the importance of this balance, a relationship can be eroded by feelings of frustration, injustice and disappointment.

If this has become an area of conflict with which you are struggling, counselling can help you negotiate a more mutually satisfying relationship balance.

About me

I am a qualified counsellor with over 19 years of experience in offering professional guidance to couples and individuals wanting help or support with either relationship or personal issues, including loss and bereavement.

For more information or to book a counselling session call Anne Roberts on 01297 301 035, visit my web site www.couplecounsellor.co.uk, or email info@couplecounsellor.co.uk

Rachel Rendell Healer & Psychic Medium

I AM a psychic medium giving private readings and Clairvoyant demonstrations. I run several development and meditation groups and workshops.

Readings

Connect with your loved ones in a private reading. My reading for you will bring precisely what is needed in your life right now. I link with my guides who bring through your friends or relatives in the spirit world. I give a clear reading helping you to become aware of the options and general direction you could take in your life.

Can't get out of the house? I offer telephone readings and email readings.

Healing

I was attuned to Reiki and qualified as a Crystal healer in 2003. I work in Axminster where I have my lovely therapy room. Reiki and Crystal healing can help with so many things because I work on both physical & emotional levels. Having trouble sleeping? Feel emotional but don't know why? Feeling drained? Healing can help with all these things and anything physical from broken bones to cancer. The client remains fully clothed whilst either sitting in a chair or laying on the couch then I place my hands around the body to channel the healing energy. The client may experience heat or tingling sensations and a deep feeling of peace and calm.

Private or telephone Readings £35.00 Email reading £20.00 Healing £35.00 Workshops £35.00 One-to-one tuition from £20.00 Group sessions £5.00

Services & Products

Private Readings
Telephone readings
Email readings
Reiki Healing
Crystal healing
Meditation. Group sessions or one-to-one
Psychic Development Circle
Chat groups
Workshops
Clairvoyant demonstrations
Meditation CD
Gift vouchers available for any amount.
Ideal for Mothers Day gifts.

Payment Methods

Cheque, BACS, Cash

Find me on Facebook

www.facebook.com/RachelRendellPsychic

Lindy Parry Podiatrist/Chiropodist

I HOLD my private chiropody clinic at Townsend House Surgery in Seaton on Tuesdays, Wednesdays and Thursdays.

I offer a range of treatments from a simple nail cut to nail surgery, and each treatment plan is priced accordingly.

The nail cutting only service is a shorter appointment and is ideal for those that don't have any other foot care needs. Others like to alternate nail cuts with chiropody treatments as it best suits their requirements. I always aim to work with the patient to find the best treatment plan to suit each individual. Patients feet are then monitored during treatment so that changes can be made should the need arise.

Diabetic patients who attend for chiropody will also have a diabetic foot assessment carried out during their first treatment, and will then be monitored and re-assessed as necessary.

My chiropody clinics are available to anybody seeking help with their feet and Townsend House and I look forward to welcoming you.

Bookings can be made by calling 01297 22956.

Grow Again Lucy Watkinson, Mindfulness Training

LUCY Watkinson has recently left the Royal Navy after serving over 12 years as a general and mental health nurse. She has now moved back to her home town and has set up her own private practice Grow Again which provides 1:1 counselling and Mindfulness Training. Lucy completed her Mindfulness Teacher training at the International Centre of Mindfulness and is now facilitating a 8-week Mindfulness Based Stress Reduction (MBSR) course. This course commences on the 29th July and will run for 8 weeks every Tuesday evening at the wonderful tranquil setting of Frogmore Farm near Bridport. Mindfulness is good for everyone but especially beneficial if you experience any of the following:

Stress, Chronic pain and illness, Anxiety and panic, GI distress, Sleep disturbances, Fatigue, High blood pressure, Headaches.

Mindfulness means "Paying attention on purpose, in the present moment and non-judgementally"(Jon Kabat-Zinn). The 8 week course systematically week by week develops the skill of being present with body, thoughts/feelings and emotions which enables you to work with your stress, pain, illness and the everyday challenges of the human condition. The course is very practical and participatory including guided instruction in mindfulness meditation practices and gentle mindful movement in the grounds of Frogmore Farm. The cost of the course includes individually tailored supportive guidance from Lucy, a course manual and a memory stick with all the meditations needed for home practice. Participants of the course are free to use the meditation space at Frogmore Farm in-between the weekly sessions.

Orchard Osteopaths
Registered Osteopaths

OPEN DAY at ORCHARD OSTEOPATHS
Saturday, July 19 9am – 1pm

CELEBRATING one year in their new 'high street' premises, Orchard Osteopaths are throwing their doors open! There will be 100 goody bags full of natural products along with special offers on both products and treatments available on the day.

Come and meet both Osteopaths; Rachel Phillimore D.O (Principal) is demonstrating her skills at 10am and Ross Fanyinka BSc Hons will be offering advice and ideas on exercises. Free 30 minute consultations are always on offer at Orchard Osteopaths, so if you are unsure if Osteopathy may help you, do give us a call. You will have a full medical history taken along with an examination, followed by a diagnosis and treatment plan. This no obligation appointment is available to all new patients.

Carole Jay, Reflexologist is demonstrating her extensive skills at 11am. She has recently joined the centre and is currently offering half hour treatments at the special rate of £25.00 for new patients and £20.00 for existing patients.

Home also to the unique voluntary run Flower Essence Resource Centre. At the Open Day free consultations will be available on the day, with personalized remedy bottles costing only £5.00 each. Flower Essences can help with all forms of stress, shock and anxiety.

With free refreshments and a raffle for Children's Hospice SW, there's something for everyone.

Please call 01460 62103 for more information or to book an appointment or pop into see us at Ravensworths, 30 Fore Street, Chard.

Mary Mcpadden
The Foot Friendly Clinic

THE Foot Friendly Clinic has been based in Miltons Yard for three years. Mary McPadden Hpc Registered Chiropodist / Podiatrist, has been practicing for the last 12 years and locally for the past six and a half.

Mary specialises in the diagnosis and treatment of foot disorders and offers simple orthotics at reasonable prices as well as a range of foot care products. The aim of The Foot Friendly Clinic is to make patients feel comfortable and at ease whilst finding efficient solutions to their problems.

Mary also visits care homes in the local area, if you would like to book an appointment please call into Unit 3 Miltons Yard or telephone 01297 625515 or 07946 213310 The clinic is very accessible for customers with mobility problems.

Mind, Body & Spirit Show

SANDI Clark and Mike Mayes are organising a Mind Body and Spirit Show at Seaton Town Hall on July 5th and 6th, in aid of Rainbow's End, the charity they run.

Rainbow's End is a retreat centre in Branscombe located in a 17th century cottage overlooking a valley of fields and woods leading down to the sea. Accommodation is available at a suggested donation of £25 per person per night. The charity aims to provide a sanctuary where people can get off the treadmill of their lives.

The Show will be open from 10am until 5pm on both days and includes an all day programme of talks, demonstrations and workshops. Readings will be provided by a selection of readers and mediums as well as treatments from therapists and healers, and a wide variety of stalls selling crystals, cards, jewellery, books, CDs etc.

There will be an all day cafe serving various coffees, teas, sandwiches and cakes. You can call Sandi and Mike on 07900 824089 for more information about Rainbow's End and the Show.

Lindsay Shadrach
Nordic Walking

EAST Devon Health and fitness, a local based fitness organisation with over 15 years' experience; we offer a comprehensive range of services suitable for the individual and/or small group/classes.

Our overall ethos is first and foremost to be approachable, informative and encouraging for our clients. We are known for doing particularly well for clients who previously have had little or no fitness success as well as for those clients who are working to achieve a lifetime fitness goal like running a marathon.

In July, East Devon Health and Fitness is providing **Nordic Walking** taster sessions the next available taster is on **Thursday 3rd July, at 1pm** and lasts approximately 75 minutes and is held **in Colyford**; to find out more and to book your place (essential) contact Lindsay on 07815957683 or visit the web site www.eastdevonhealthandfitness.co.uk

The cost for the taster is £5, but this amount is redeemable against further training. For more information about Nordic Walking or Pilates, call Lindsay on 07815957683 to discuss your health and fitness needs, or visit our website .

▲ NORDIC Walking in Budleigh Salterton

Orchard Osteopaths
Registered Osteopaths
01460 62103
OPEN DAY
Saturday 19 July 2014
9am - 1pm
Free Natural Product
Goody Bags*
*1 per family, first 100 only

THE FOOT FRIENDLY CLINIC
For all your footcare needs
Mrs M. Mcpadden
HPC Registered Chiropodist / Podiatrist
3 Miltons Yard, West Street, Axminster EX13 5FE
Evening appointments available by arrangement
CALL 01297 625515 OR 07946 213310

Mind Body and Spirit Show
5th and 6th July
SEATON TOWN HALL
10 AM - 5 PM
READERS, THERAPISTS, HEALERS, STALLS.

come along & TRY... nordic WALKING
A FUN Taster session

The workout that tones the whole body!
• Burns 46% more calories than ordinary walking
• Increase your energy levels
• Tone up and lose weight
• Suitable for all levels
• Easy on the knees and joints
• Great for neck, shoulder and back problems
• Sociable, safe outdoor exercise
Now available in your local area...
Call Lindsay for more details on 01297 553522
www.eastdevonhealthandfitness.co.uk

80 YEARS
Made in Norway
EST.1934

Stressless®
THE INNOVATORS OF COMFORT™

imagine comfort

There has never been a better time to invest in the quality and comfort of a genuine Stressless® recliner or sofa. Here are just a few of the reasons why over 7 million people worldwide chose Stressless®.

- **Enjoy patented comfort features**
- **Up to 3 sizes**
- **Over 50 leather options**
- **10 year guarantee on internal mechanism**

Make yourself comfortable in a Stressless® of your own.

Download our catalogue now at **stressless.co.uk**

free leather upgrade

Sensational savings across the Stressless® recliner, sofa & ottoman range. Take advantage of a free upgrade to the next grade of leather.*

CALVERTS OF TAUNTON

94-108 Station Road, Taunton, Somerset TA1 1PD

www.calvertsfurniture.co.uk

01823 335 823

*Terms and Conditions apply: Offer cannot be used in conjunction with any other promotion. Choice of leather colours may vary. Offer applies to all orders placed between 1/7/14 and 31/8/14. Main image features the Stressless® Vegas recliner.

LET THESE LOCAL BUSINESSES MAKE YOUR HOUSE A HOME & YOUR GARDEN GLORIOUS

Northcott Design & Management

NORTHCOTT Design & Management is a local company based in Colyton and has been formed by its two directors, Paul FitzHenry and Carl Northcott.

Paul and Carl have come together to manage a team that can offer our clients the opportunity to utilise their combined skills and experience in the construction industry.

Paul is a specialist in contracts, tenders and project management and has run diverse projects locally and internationally, small and large.

Carl has been in construction and advising clients on design and building issues for more years than he cares to remember, his local experience is invaluable.

The team consists of specialists in the following categories: -

- Architecture and design
- Building Regulations
- Planning Consultancy
- Land and Building Surveying
- Ecology
- Geotechnical Surveying

These vastly experienced construction professionals have joined forces to offer the complete range of construction services that are essential to projects ranging from small domestic extensions and new builds to full commercial and public developments.

Your project could be:-

- At the conception stage – where you need help with design and planning issues.
- Pre-planning – we can offer both traditional and con temporary designs which we can then take through the entire planning process
- Post planning – where you need assistance with the selection of the most appropriate & cost effective builder, the administration of contracts or maybe some project management services.
- During construction and your project is encountering some unforeseen problems that require the input and support of a trouble shooter.

At Northcott Design & Management we will tailor our services to suit our clients' requirements. Whatever stage your project is at Northcott Design & Management is here to help you achieve the best result in the most cost effective manner and delivered in the best timescale.

Please contact us to receive a free one hour consultation with one of our directors.

Northcott Design & Management

Architectural Design & Management Services

Planning and building regulations
Specifications and schedules
Tenders and supervision
Contracts and administration

T: 01297 552622 | M: 07854 057521
E: paul@northcottdm.com

Jim Larcombe Architectural Consultant

JLAC specialises in producing contemporary architecture at affordable prices. The company has an experienced team of contractors who help deliver a top quality finish to your property.

JLAC are close to completing two contemporary renovations on either side of the valley of Lyme Regis, which are due for completion at the end of June 2014. JLAC have built up a reputation over the past three years of turning the uninspiring buildings of the 1960s/70s into contemporary family homes with a layout that suits modern day living.

The company offers a free initial consultation and have a number of contractors who are willing to meet at the property to discuss your requirements. In the past JLAC have carried out projects with a number of local contractors that work well as a team to complete the project to a high standard and to the timescale agreed, whether you are living away and the work is being carried out on your second home, or whether you are living on site whilst the project is ongoing, JLAC will accommodate your needs and make your project as stress free as possible.

JLAC are happy to get involved at whatever stage, whether you would like them to visit a property whilst the property is for sale, or whether you have lived in the property and need a change, JLAC are happy to help.

If you are looking to relocate, JLAC are able to find your ideal property without all the stress. Primarily due to many useful resources being at their disposal, accompanied by excellent knowledge of the local area, JLAC can deliver your dream house!

Other projects that we have obtained planning for over the past few years range from a small kitchen extension to listed barn conversions, farmhouse renovations and even a new school. No project is big or too small. We love a challenge and look forward to hearing from you with more exciting projects.

JLARCOMBE
Architectural Consultant
M 07824 861909
W www.jimlarcombe.co.uk
E info@jimlarcombe.co.uk
JLAC
• Surveys • Scheme Designs
• Building Regulations • Tendering
• Project Management
Free initial consultation

Manor Antiques Restorations

MANOR Antiques Restorations is a family run business with 20 years experience in the restoration and preservation of antique and period furniture.

The traditional craftsman's skills that they can offer range from veneering , marquetry, parquetry, cabinet making, wood turning, French polishing and sympathetic repairs, from the smallest scratch to the complete restoration of a piece of furniture.

In Manor Antiques' fully equipped work shop they are able to take on commissions for pieces of new or reproduction furniture made to the customers requirements .

They have an extensive portfolio which shows the high standard of work which is available for customers to look at to see the transformation of a restored piece of furniture. Manor Antiques also offer a carpentry and joinery service with items ranging from an ornamental oak front door, interior doors made from hard or soft wood, to fancy oak or pine plate racks. Their range is extensive and exclusive to your requirements. They can be found at Ellishayes , Coombe Raleigh which is on the Honiton to Dunkeswell road.

Before and (inset) after

MANOR ANTIQUES RESTORATIONS
SPECIALISTS IN ANTIQUE FURNITURE RESTORATION AND JOINERY
INCLUDING FRENCH POLISHING AND REPAIRS

Call Ian Wederell TEL 01404 891571
MOBILE 07732 549414
www.manorantiquesrestorations.co.uk
ELLISHAYES, COMBE RALEIGH, HONITON

LET THESE LOCAL BUSINESSES MAKE YOUR HOUSE A HOME & YOUR GARDEN GLORIOUS

Summer Cleaning Tips

THE warm weather brings a great opportunity to tackle all those outdoor summer cleaning chores that you just haven't had a chance to get to. While spring cleaning is a long-time tradition, summer cleaning is also a great idea.

Common summer chores include:

- Washing patio furniture
- Scrubbing windows and frames
- Polishing doors and tracks
- Washing the rubbish bins and compost bins
- Removing caked on grass from the lawn mower
- Cleaning the garage and drive
- Insect control
- Power washing the patio or balcony and fences
- Cleaning the barbeque

Washing Patio Furniture

The summer breeze and all that goes with it, dirt and pollen can be left behind on your patio furniture. A common myth is that the rain will properly clean your patio furniture, but to make it really shine the best thing to do is wash your patio furniture with a solution of half white vinegar and half water (you can even add a few drops of dish soap). This will help stop the buildup of dirt and pollen and also keep insects at bay.

Removing Caked on Grass from the Lawn Mower

If you didn't clean your lawn mower before putting it away last autumn while autumn cleaning, you should really do it now. Having a clean mower will ensure that the grass is cut effectively. Of course, you should always be careful when handling the lawn mower - the blades can be sharp and may cause injuries if not handled with care. Here's how to clean it:

- The engine should not be on and the mower should be cool.
- Unplug spark plugs or disengage any mechanism that helps to power the machine.
- Use a stiff brush to dislodge dried grass from the air intake, cooling fins, exhaust, oil and fuel filler caps and all cables and links.
- If cleaning a petrol mower, protect your working area against possible petrol leakage. Then, tip the mower and use a wide blade screwdriver wrapped in a microfibre cloth to scrape off caked-on grass and dirt from under the mower.
- Spray bare metal areas with an aerosol lubricant to protect them from corrosion.

Cleaning the Barbeque

This is an important summer cleaning job, especially if you did not do it when autumn cleaning or spring cleaning. Start by removing all the racks and cleaning them thoroughly (soak them in hot soapy water if necessary). Use white vinegar or a special cleaning detergent recommended by the manufacturer to remove all the grease left on the grill's surfaces from last summer. Wipe down the inside of the barbeque. To keep on top of the task this summer, use a stiff bristle brush to simply give the rack a thorough scrubbing before and after each use. If you use oil to coat your rack, getting the grill clean should be easy with the brush alone.

C.P.S.
CHRIS PLUMBING SERVICES
FULL INSTALLATION SERVICE
LEAKS AND REPAIRS
VERY RELIABLE AND GOOD SERVICE
TEL: 07887 985133

Alexander Paul Kitchens

New Kitchen Showroom Opens near Honiton

THE kitchen is the heart of the home and at Alexander Paul Kitchens we know just how important it is to create a space that works for you. From the layout to which appliances are best suited to you, we'll guide you through every step of the kitchen design process, working with you to create a kitchen that meets all your needs and wants. From clever space saving kitchen storage and in-built appliances to the right mood lighting, durable worktops and mutli-function taps, Alexander Paul Kitchens sources from various manufacturers to offer you the very best value and a kitchen that will withstand years of busy family life.

We've a great range of cupboard styles to choose from, minimalist high gloss to traditional wood shaker designs, so you can bring a touch of contemporary cool or slice of country charm to your home. Our highly experienced fitters will install your kitchen to the very highest standards, making sure that you are completely satisifed with your Alexander Paul kitchen.

With such a great range of styles to choose from and with surprisingly low prices, a kitchen from Alexander Paul Kitchens will bring your home a room that you'll love for years to come.

Alexander Paul Kitchens is part of one of Devon's premier interior style destinations. Founded in 1999 and based in the heart of the Devon countryside, Alexander Paul began as an antique retailer and restorer, growing as its reputation has transversed not only counties and countries but also continents. Now with a dedicated showroom featuring beautiful farmhouse antiques, bespoke traditional and contemporary kitchens, and slate top furniture, flooring and worktops, Alexander Paul can be found at Unit 2

Fenny Bridges. Nr Honiton, Devon EX14 3GB, Tel 01404 851298. OPENING TIMES Monday - Friday 9am - 5pm, Saturday 10am - 4pm

Tytherleigh Bathrooms
WE WON'T BE BEATEN ON QUALITY OR PRICE!
www.tytherleighbathrooms.co.uk

We have many new displays from a variety of suppliers, who offer long guarantees to ensure the quality of their products. Many products are exclusive to *Tytherleigh Bathrooms*.
Come and see us for a quote!

CLASSICAL FLAGSTONES | RAK ceramics | Hudson Reed | montrose | ROYAL BATHROOMS

OPEN MON-FRI 9AM-5PM SAT 9AM-4PM
TYTHERLEIGH BATHROOMS LTD, CHARD ROAD, TYTHERLEIGH, AXMINSTER, EX13 7BE TEL 01460 221639

Kitchens that make the home

FREE NO OBLIGATION DESIGN SERVICE & LOCAL PRICE PROMISE!*

Alexander Paul Kitchens is part of:
Alexander Paul Group
Unit 2, Fenny Bridges
Honiton, Devon EX14 3BG
01404 850881
www.alexanderpaulkitchens.com
kitchens@alexander-paul.co.uk
Mon - Fri: 9am - 5pm | Sat: 10am - 4pm

AP kitchens

PRICES FROM £845*

*Terms and conditions apply. Example price for 2 x 500mm high line base units, 1 x 1000mm high line base units, 2 x 500mm medium wall units, 1 x 1000mm medium wall unit, 1 x 600mm under oven unit, integrated hood door.

LET THESE LOCAL BUSINESSES MAKE YOUR HOUSE A HOME & YOUR GARDEN GLORIOUS

French Hen

French Hen opens nest in Honiton

THE owners of French Hen have realised a long held ambition to open a shop in Honiton after having a market stall in the high street last year. The shop opened at the end of February and has proved a great success offering scarves, jewellery, and raffia bags from Madagascar, soft furnishings, home ware and shabby chic furniture.

In addition you can find handmade genuine stone, pearl and enamel jewellery along with affordable and quirky fashion lines.

Best selling items are the scarves and handmade scarf pendants which make ideal gifts along with the 100% Cashmere scarves imported directly from Nepal.

Original art by Kirsten Elswood can also be sourced at French Hen the most popular of which are her unique Hare pictures with gold leaf moons. Kirsten also specialises in pictures of cows which make perfect presents for the farmers.

French Hen is also a stockists for Jane Maddern's handmade goat's milk soaps and room diffusers. These products are made in Somerset from her own blends with natural ingredients. Nearly everyone who enters the shop comments on the lovely fragrance that these products emit.

French Hen is a shop which offers unique gifts for every occasion and need with new lines added weekly. You can visit us at 137 High Street, Honiton Monday to Saturday from 10 till 5 pm.

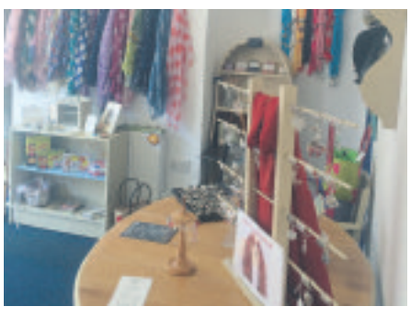

FRENCH HEN
at Honiton
Gifts for Every Occasion & Need
137 High Street, Honiton, EX14 1LW
Tel: 07928 902163
www.frenchhen.co.uk

Wells Carpets

ARE you looking for quality floorings to finish off your exclusive building project or are you after a budget priced product to see a house quickly? Then Wells Carpets will have something for you.

They have carpets starting as low as £6.70 to over £100. Carpets that are bleach cleanable and family friendly to the most sumptuous, luxurious wool pile carpets. Some can even be made-to-measure to fit your room with hand carved borders.

Surprisingly though, they don't just sell carpets. They have a vast array of sampling of all different makes or cushioned vinyl flooring, often available for next day delivery and also Polyflor and Karndean Luxury Vinyl Tiles that look remarkably like real wood or tiles and are very popular for kitchens, bathrooms or the entire ground floor. If you're after the real thing, then they have engineered wood flooring too. In fact, almost anything that goes on the floor.

They have a large, bright and airy showroom and are always willing to let customers' loan samples to compare colours at home.

Take a visit to Wells Carpets and see for yourself. You will be welcomed by friendly, knowledgeable staff, who can guide you through the whole process.

FOOTBALL • TENNIS • CRICKET • ATHLETICS • F1

WITH A SIZZLING SUMMER OF SPORT YOU CAN SAVE £££'S AT YOUR LOCAL PANASONIC STORE WITH THIS ADVERT

SAVE £10 when you spend over £100
SAVE £20 when you spend over £200
SAVE £30 when you spend over £300
SAVE £40 when you spend over £400
SAVE £50 when you spend over £500

Just bring this advert into the store to qualify. Valid until 13th July 2014*

BUY A.M. DELIVERED P.M.*
* Purchase before 12 noon. Delivery within 20 mile radius of store. Subject to stock.

Panasonic STORE

Unit 21 Harlequins Centre, Paul Street, Exeter EX4 3TT • Tel: 01392 411164
or visit www.panasonicstore-exeter.co.uk and buy on-line
62 Queen Street, Newton Abbot, Devon TQ12 2EW • Tel: 01626 366266
or visit www.panasonicstore-newtonabbot.co.uk and buy on-line

Panasonic STORE Celebrating 20 Years in the South West
Panasonic PRICE PROMISE ASK FOR DETAILS

Offer finishes 13th July 2014, applies to all purchases. Cannot be used in conjunction with any other vouchers or money off schemes. One voucher per transaction. Voucher may be withdrawn without notice. Vouchers only redeemable at Pana Stores Holdings Ltd branches. T@C apply.

LET THESE LOCAL BUSINESSES MAKE YOUR HOUSE A HOME & YOUR GARDEN GLORIOUS

Eden Garden Developments

EDEN Garden Developments make finding a contractor simple by providing for all clients' Garden Design, Construction & Care requirements, large and small locally. The Design & Build Unit of A1 Environmental Services, offers a friendly, professional, integrated service.

The Seaton, Devon base covers a 30 mile radius. Installing all types of Fencing, Gates and Decking, Walling and Patios, Eden offers a complete Landscaping Service including Lawn , Horticulture and Aquatics, either as a package or in affordable stages .

An example is Decking where a robust and beautiful Deck can be built either with Post and Rail Balustrades (illustrated) or with Spindles, which can be added later (also shown). In fact "cost leadership" is at the forefront of the business whilst keeping quality and the principles of design paramount.

Much of the heavy work can be done during Autumn and Winter when the ground is less compacted and this time is also perfect for most pruning and restocking with trees and shrubs, either potted or bare root specimens. So by Spring many garden improvements can be ready to be enjoyed.

Business founder, designer and artisan craftsman Norman Brown holds an MSc. in Environmental Planning & Management and has contributed to books, periodicals and the gardening press. Further information can be obtained by calling 01297 23596 (mobile 07977 415446) or visiting the web pages at a1-environmental.com

Tip Top Trees

TIP TOP TREES offer a comprehensive range of expert tree services from trees with preservation orders, roadside and dangerous trees to fruit tree pruning. With a friendly team of skilled operatives who always leave every site tip top tidy

Sean Kelly and his team are all qualified in arboriculture meaning they have studied the science of trees as well at the use of practical machinery. This can make all the difference as they know when and how best to carry out work to your trees. Sean also holds an Advanced Arboricultural Technician qualification so if you have a tree in an awkward space of near buildings Sean will know the safest and best way carry out the work.

TIP TOP TREES has been established for 15 years offering high quality tree care to British Standard 3998 (2010) covering all of East Devon .They provide references and portfolio of work completed, and offer a free site survey with no obligation. Call now on 01404 47103 or visit www.tiptoptrees.co.uk

Westcrete

WESTCRETE is a small, friendly, family business that has offered a professional and dedicated service to trade and retail customers for over 50 years. Westcrete provides quality landscaping and building supplies as well as ready mixed concrete and screed for collection or delivery. Our comprehensive range of natural stone & concrete paving slabs are sourced from quality manufacturers, including an excellent budget range that offers great value for money! A beautiful range of natural limestone and sandstone paving ethically sourced, is also available at very affordable prices.

Gardeners, landscapers and builders can benefit from our extensive product range including decorative aggregates, building & gardening materials. Westcrete supplies a crane off-load delivery service and mini-mix truck allowing us to deliver locally especially where access is limited.

Westcrete's excellent support service includes calculating quantities as required and giving advice to those wishing to do their own construction work.

Don't forget to check the Company's website www.westcrete-ltd.co.uk for their latest Special Offers, it also provides a useful selection of information and tips to customers from a beginners guide to laying a patio to technical advice.

TIP TOP TREES
Professionals taking care of your trees
BS3998
Crown reduction, Shaping, Pruning & Felling
Also all other aspects of garden care, fencing & landscaping undertaken
Fully Insured * Qualified staff * References & Portfolio
Call for a free site survey
01404 47103
E-mail tiptoptrees@tiscali.co.uk
Www.tiptoptrees.co.uk
City & Guilds NPTC

Eden Garden Developments
2014 Garden Season
Get quotes now for the Spring/Summer!
Be able to relax and enjoy your garden during the spring and summer months by calling today and chatting with us about your 2014 garden needs
We offer competitive prices and free advice/quotation
Fencing, Gates & Decking, Walling, Patios, Paths, Ponds, Gravel Schemes, Lawns, Custom Design, Garden Care
01297 23596 & 07977 415446
www.a1-environmental.com

Westcrete
Landscaping & Building Materials
Oakham Patio Kit
Only £17.99* Per Sq. Metre
Each Pack Contains 7.2 Sq. Metres
Available in either Mellow Stone or Autumn Gold
Pave & Save
% Available on Large Orders!
*Full Pack Contains 7.2 sq. Metres
Mon-Fri 8am-5pm Saturday 8am-12.30pm
www.westcrete-ltd.co.uk
01297 32002
Stoney Bridges | Castle Hill | Axminster | Devon | EX13 5RL

Pulman's View from the churches

With NIGEL SPELLER

THIS week there are continuing reminders of events with national flavour which bear on our common life.

We have already commented on the commemoration of D-Day with its combination of thanksgiving for success and memories of those who paid the ultimate sacrifice.

Further events continue in coming weeks including memorials to the fallen in World War I on Monday, August 4th, which then culminates for us in Remembrance Sunday on November 9th, with some continuing to Tuesday, November 11th.

As forecast, Exeter Diocese has launched the digital magazine and prayer diary, in place of the monthly Church of England Devon magazine.

The intention is that versions can be downloaded and printed on A4 to be folded as a booklet. If help is needed contact rebecca.paveley@exeter.anglican.org

News from Canon Andrew White at Baghdad shows no peace and continuing need for prayers – fresh bombings have been unbelievable. Canon Andrew says it is the worst situation since the 2003 war. Prayers are needed for the whole Middle East, and donations may go to their website at www.frrme.org or to PO Box 229, Petersfield, Hants GU32 9DL.

The Arthur Rank Centre now has help ready with Rural Discipleship at www.arthurrankcentre.org.uk/resources/rural-discipleship

Anew edition of 'Ancient & Modern Hymns & Songs' is out, with 25 per cent off the list price. Details are available at www.newaandm.co.uk; an organ edition of the book will follow soon.

Another recent event was the third annual party for Christians Together in Seaton and District. One excited youngster was attending for the third year and summed it up as the best day ever – despite rain.

The organisers are grateful for the generous support from Axe Valley Runners, Seaton Town Council, East Devon District Council and the town. Photos of the event can be seen at www.seatonbaptistchurch.co.uk

This issue follows after the flower festival at St Andrew's Church Colyton which opened for four days just passed with the theme of 'Bridal Flowers and Fashion' in support of the church fabric.

Large numbers of visitors and residents came each day, including the evening concerts. Each weekday evening saw a musical event at 7:30pm – on the last day it was a Service of Thanksgiving at 6:30pm in church.

Father's Day has also come and gone for another year, as well as Armed Forces Day on Saturday, June 28th.

Thursday, June 26th sees the mo0nthly Colyton Leisure Lunch at 12:30pm, with pre-bookings essential.

On the same date and time the Young Musicians of the St Mary's Catholic Primary School entertain from 12:30-1pm in the Minster at Axminster – entry is free, with light lunches to follow. Call 01297 598213 for more information.

Northleigh Parish Church has a fete and dog Show in aid of the church on Saturday, June 28th from 1-5pm.

Colyton Grammar School is marking wartime events with a performance at the school of a Mass for Peace on July 1st at 8pm. Seats at £3 can be booked by callin 01297 552327.

St Andrew's Colyton Summer Fair takes place on Saturday, July 5th from 11am to 4pm, with free entry. There will be lots of fun and food; proceeds in aid of church funds.

July 5th also sees the installation at Exeter Cathedral of the new Bishop of Exeter, the Rt Revd Robert Atwell, at 2:30pm. All local churches have been invited to send members, and later on the new bishop will be visiting locally across the diocese.

Ottery Church Choir's concert in the parish church is at 7pm on Saturday, June 28th – adults £6, children free. The Land of Canaan is the venue for worship at 11am on Sunday, June 29th, when all the Otter Vale Mission community is involved.

There will be worship, a barbecue and refreshments with the Reverend Andrew Godsall as the main speaker. The 9:30am and Explore services will not be held on that date.

To conclude, the Reverend Geoffrey Walsh from Axminster writes: World Cup football is upon us and our idols are scorching the turf, chasing the ball and hopefully kicking it into the net.

We expect so much from celebrities these days, sometimes regarding them as gods – and that is what they are not. Footballers, pop stars, film and TV celebrities are but human beings like you and me.

Let's not place them on high stools, revering them and expecting them to be perfect and beyond reproach; but let us thank God for their gifts, divinely given, and hope and pray that they accept the fame and popularity thrust upon them and use it for the furtherance and good of humanity.

Roads set for repairs

LOCAL roads are to be repaired after Devon County Council received additional funding following the severe weather earlier in the year.

The A358 (Musbury-Axminster), the A375 Sidford Road (Sidmouth), the A375 Exeter Road (Honiton), the B3176 (Sidmouth) the B3172 (Seaton Down Hill, Seaton), the B3177 Alfington Road (Ottery St Mary) and Buckerell Cross (Feniton) are all on a £7 million repair list.

Devon County Council (DCC) has started a programme consisting of almost 250 repair schemes, restoring nearly 40 miles (63km) of roads across the county.

The council received £7 million of Severe Weather Recovery funding to help with much-needed road repairs.

Since the grant allocation was announced earlier this year, highways teams have inspected and discussed needs to draw up the programme.

The work includes surfacing and patching work, targeting mostly A and B roads but also a number of C roads and minor roads.

Councillor Stuart Hughes, DCC Cabinet Member for Highway Management and Flood Prevention, said: "Our highways teams have carried out a thorough inspection of our highway network in order to put together this programme and ensure that the funding is put to use where it can have most impact.

"The schemes identified will cost effectively repair and protect parts of our network. £7 million will go some way towards covering the cost of some of the damage to Devon's roads, but due to the size of our highway network it certainly won't fund the repair of everything that was damaged over the winter.

"We have submitted a bid for a share of the £168million pothole grant and hopefully we will receive a fair share of this money which will enable the county council to continue with the recovery effort."

A DCC spokesperson added: "The county council is also still dealing with the legacy of the remaining repairs from the £18 million of damage caused by the storms of 2012/13, which are being funded from capital allocations over the next few years."

A full list of work will be published on the county council website shortly.

Care homes open their doors

EAST Devon care homes opened their doors to members of the public to celebrate National Care Home Day last weekend.

The Manor House in Seaton and The Priory in Ottery St Mary were amongst the thousands of residential homes in the UK that invited people of the community to talk and learn more about their local care homes for the National Care Home Open Day on June 20th. The second annual event was a chance for residents to connect with their local community, change negative perceptions of care homes and provide an insight into the daily life in a care home.

Events and activities were arranged at each home with Adelaide Lodge, Sunningdale House (both Honiton), Magnolia House (Axminster) and Netherhayes (Seaton) organising a Wimbledon Cream Tea morning to celebrate the open day and in anticipation of the tennis starting.

The event proved a great success last year with more than 2,500 care homes welcoming the community through their doors and it has proved once again to be an excellent way of care home residents to keep in touch with their community.

SHOWCASING Axminster & FOODFESTIVAL

Axminster Guildhall

Thursday 18th & Friday 19th September 2014

Showcasing life in Axminster

Commercial, Retail, Social, Sport & Charity

For exhibitors' pack please phone Alison on 01297 446057

Promoted by Pulman's View from Axminster and Axminster Chamber of Commerce

View 2

The ultimate leisure guide for Devon

A NIGHT WITH THE FAB BEATLES

The top tribute to the Fab Four return to the Marine Theatre

See page 24

Headliner announced for Big Mix Festival

ORGANISERS of this years Big Mix festival in Lyme Regis have released details of the headline act who are performing at this years event on July 5th as well as the chance to buy early bird tickets for the event. The festival, which is run by B Sharp, is finalising the line-up for the day which will include around 25 young acts from the South West.

This years headline act is Stony Browder Jnr, who play fast and funky mutant disco and are touring throughout Europe, bringing their jungle set to festivals and gathering devoted fans along the way! They have been recommended by Papa Le Gal, last year's headliner, who have shared a stage with them and know they are just the act for the final party spot. This year's lineup provides 10 hours of non stop music; an eclectic mix of upbeat and groove based acts including disco, jazz, rock, rap, latin, indie, folk and electronic music.

Early Bird Tickets for under 16s are available from Lyme Regis Tourist Information office Telephone: 01297 442138 E-mail: lymeregis.tic@westdorset-weymouth.gov.uk

The Big Mix is organised by B Sharp, an inspiring and progressive youth music organisation, working with partners and young people to develop local skills and opportunities for young people.

Organisers are looking for volunteers to help steward and for a before and after festival support team for the Big Mix event. Please get in touch if you can offer assistance. Contact B Sharp's Director by emailing franwilliams@bsharp.uk.com, or call 07968 1777 663 or 01297 444 252

The Fab Beatles Get Back to the Marine Theatre

TICKETS TO RIDE | Don't miss The Fab Beatles this Saturday

THE FAB Beatles are the ultimate tribute to the greatest and most influential act of the rock era, and they are returing to the Marine Theatre this Saturday. With exact replica instruments and costumes, they will lead us from '*Love Me Do*' to '*Let It Be*' with each period of the band's legacy superbly relived and recreated.

Chosen by the BBC as the best Beatles tribute band in the UK, don't miss them perform all the classics in Lyme Regis this weekend.

The Fab Beatles play at the Marine Theatre on Saturday, June 28th, with doors opening at 7.45pm and the band onstage at 8.30pm. Tickets are £13.50 or £11.50 (concessions). A TheatreFriends discount is available.

For more details or to book visit the website at www.marinetheatre.com or call 01297 442138.

Talented musical pair delight in Beer

FORMER Young Theatre Organist of the Year winner, David Redfern, and songbird Lynn Riley travelled from Derby to play the Beer Wurlitzer and entertain an appreciative audience on 14 June. It was a wonderful show – David is a fine musician and Lynn's bubbly character and her rapport with the audience made for a brilliant afternoon.

Lynn's items included a rather raunchy version of 'Never on a Sunday' (You can kiss me on a Monday) during which Lynn interacted with the male members of the audience – luckily there were no casualties! The show continued with songs from Miss Saigon, There Will Never Be Another You, a Vera Lynn medley and a selection from Chitty Chitty Bang Bang which included a superb rendition of the Doll on a Music Box.

David first played an electronic organ when he was eight and has spent his lifetime playing organs all over the UK, unbelievably 123 organs in total including the Tower Ballroom Wurlitzer, and also broadcasting extensively. He owns a Compton organ and holds regular afternoon shows and musical evenings in a converted farm building called 'The Organ Loft' at Belper.

On Saturday, July 12th, at 2pm, internationally acclaimed concert and broadcasting organist and President of the Friends of the Beer Wurlitzer, Trevor Bolshaw from Honiton, will be presenting an afternoon of music from yesteryear. Shows are held at the Congregational Church, Fore Street, Beer, EX12 3JQ - admittance is £7.00 on the door which includes interval refreshments. For further information please visit www.beerwurlitzer.org.uk.

WURLITZER WONDERS | Lynn Riley and David Redfern delighted the audience at their recent Beer show

Brain Gym No.279

Codeword

Each number in the grid represents a different letter of the alphabet and every letter of the alphabet is used. Use the given letter(s) to the right of the main grid to start you off.

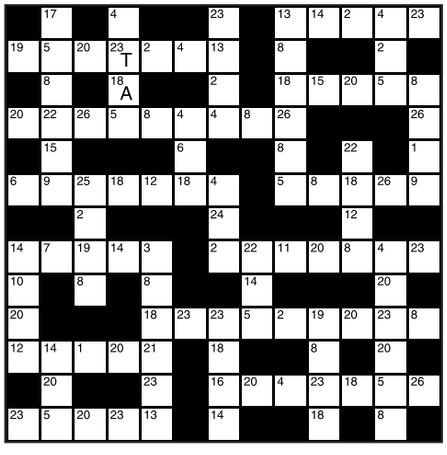

1	14
2	15
3	16
4	17
5	18 A
6	19
7	20
8	21
9	22
10	23 T
11	24
12	25
13	26

LAST WEEK'S SOLUTION:

1 T	2 J	3 F	4 Y	5 X	6 N	7 O	8 P	9 U	10 K	11 S	12 A	13 M
14 W	15 B	16 D	17 V	18 H	19 L	20 E	21 G	22 Q	23 R	24 C	25 I	26 Z

Double Crossword

Choose either quick or cryptic clues - both fit the same grid.

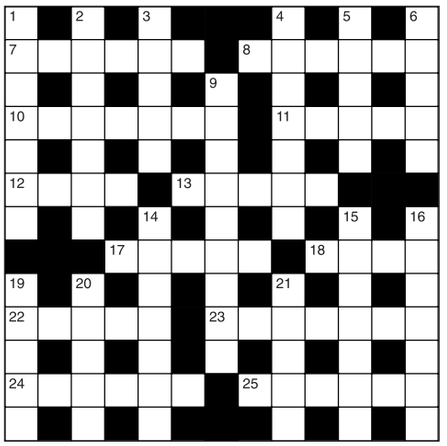

Cryptic Clues:

Across

7. Demand for expulsion in uproar (6)
8. Doctor has fallen for herdsman (6)
10. Railway apprentice? (7)
11. Compel 100 to go in front (5)
12. Wine from Castile (4)
13. Throw out, but do not entirely discard (5)
17. A prize in the hospital? (5)
18. The final one should endure (4)
22. Stick to the workers (5)
23. Subterfuge to save outrageous charge (7)
24. 500 arriving before time at great cost (6)
25. Lower sea-bed (6)

Down

1. It holds the corresponding evidence (4-3)
2. The last secret procedure (7)
3. Liable to give public relations officer directions (5)
4. Free cap given by way of introduction (7)
5. Key material or creeper outside (5)
6. Instructions in few words (5)
9. Novel knitwear from America (3,6)
14. Double the number taken to the pen (7)
15. Money from Brussels, for example (7)
16. Knock Edward senseless: he's not grown properly (7)
19. Incidental remark about a team (5)
20. She is absolutely crazy in the morning (5)
21. Not yet alert (5)

Quick Clues:

Across

7. Obelisk (6)
8. Powerful (6)
10. Train (7)
11. Double (5)
12. Location (4)
13. Charlatan (5)
17. Nip (5)
18. Story (4)
22. Concerning (5)
23. Revoke (7)
24. Revert (6)
25. Vendor (6)

Down

1. Anger (7)
2. Avenge (7)
3. Entreat (5)
4. Touch (7)
5. Lukewarm (5)
6. Precipitous (5)
9. Tomb (9)
14. Unsettle (7)
15. Competent (7)
16. Give back (7)
19. Wed (5)
20. Value (5)
21. Aquatic animal (5)

Sudoku

1						8		2
	4				5		6	
2		6		9		4		
	3		4			5		8
		5	8		1	9		
	8	4			7		3	
		3		7				6
	6		5			1	9	
8		7						5

Fill in the grid below so that every column, every row and each of the 3x3 boxes contains all the digits from 1 to 9.

LAST WEEK'S SOLUTIONS >

1	7	9	6	3	4	8	2	5
5	2	6	7	9	8	1	4	3
8	3	4	2	5	1	9	6	7
7	4	1	8	2	6	3	5	9
2	8	5	3	4	9	6	7	1
6	9	3	1	7	5	4	8	2
9	6	8	5	1	2	7	3	4
4	5	7	9	6	3	2	1	8
3	1	2	4	8	7	5	9	6

LAST WEEK'S CROSSWORD SOLUTIONS: CRYPTIC - Across: 1 Cover; 4 Threats; 8 Notable; 9 Twist; 10 Ugly; 11 Self-will; 13 Drop; 14 Deny; 16 Do better; 17 Take; 20 Outer; 21 Pimento; 22 Respect; 23 Arson. Down: 1 Conducted tour; 2 Vital; 3 Ruby; 4 Theses; 5 Ratified; 6 Ability; 7 Satellite town; 12 Post-free; 13 Debates; 15 Despot; 18 Aunts; 19 Emma. QUICK - Across: 1 Grant; 4 Lockjaw; 8 Amazing; 9 Salvo; 10 Duty; 11 Impolite; 13 Cant; 14 Rely; 16 Quantity; 17 Hide; 20 Extra; 21 Imitate; 22 Torrent; 23 Dress. Down: 1 Grandiloquent; 2 Await; 3 Trim; 4 Legume; 5 Customer; 6 Jollity; 7 Wholesomeness; 12 Initiate; 13 Chatter; 15 Strict; 18 Image; 19 Kind.

Superstar cast for Axminster Operatic's next production

AXMINSTER operatic society have gathered an all star cast for it's next production. The group will be performing Andrew Lloyd Webber and Tim Rice's rock Classic '*Jesus Christ Superstar*' at the Axminster Guildhall in November. The show attracted a huge array of local talent to it's auditions and the cast that has been chosen is made up of some of the best performers in the area.

The three lead roles are being played by Lucie Trollope, Tom Matthews and Billy Matthews (pictured)

Lucie, from Bridport, is playing the role of Mary Magdelene, having recently performed in the Dorchester Community play.

Billy Matthews from Axminster is playing the role of Judas. Billy is a very well known performer within the local area having performed with Weymouth Operatic Workshop (WOW) and played many roles including Moonface Martin (Anything Goes), Nicely Nicely Johnson (Guys & Dolls), Fagan (Oliver!), and John (Miss Saigon), however. Billy says: "being given the opportunity to play a role like Judas is absolutely overwhelming, but I am even more excited at the opportunity to perform along side my brother again, for the first time in 3 years."

Billy's brother Tom is playing Jesus. Tom says: "I am so excited and honoured to be playing Jesus in my second production with AOS! Having just done "Jesus Christ Superstar" with Weymouth Operatic Society (my first for the company) playing Peter, to come back to my home society and be offered this role is truly amazing!" Tom played Paul in Axminster's production last year of '*Kiss Me Kate*' and Jimmy in Bridport Musical Theatre Company's production of '*Thoroughly Modern Mille*'.

The production will be directed by National Operatic and Dramatic Association South West Regional Councillor Nick Lawrence who has just finished the very successful "Mame" with the Lyme Regis group. He says "I'm very excited to be directing this terrific show and plan to give our audiences a very special evening's entertainment."

The production will be from the 18th-22nd November 2014. Have a look at the website for more details: www.axminsteroperatic.co.uk

It's Show Time with the Michael Bublé Tribute Show at Colyton

WHETHER you like Big Band, traditional pop, jazz, blue eyed soul, swing, or pop rock, Seaton Tramway, the heritage tramway and tourist attraction in the Heart of Lyme Bay, has arranged a great night of singing and dancing with a Michael Bublé Tribute Show performing live at Colyton Station on Saturday, July 5th.

The tram departs from Seaton at 7.00pm, which will give you a chance to get into the mood as you sway gently along taking a wonderful evening ride along the Axe Estuary. When you arrive at Colyton, you can enjoy a delicious barbecue-style meal in the Tramstop Café and Garden Room. Then you will be ready to dance on the platform or sit back, relax and listen to all those favourites like "Haven't Met you yet'" "Cry Me a River" and "Hollywood, to name just a few when The Michael Bublé Tribute Show begins at 8.15pm and finishing at approximately 10.15pm, with a break from 9.00 – 9.30pm.

After all the fun and excitement, the tram departs from Colyton at 10.30pm bound for Seaton.

The all inclusive tram ride, entertainment and meal prices are: Adults £24.00, Children (3-15) £17.00 and Children (under 3) £5.00. If you are making your own way to Colyton to enjoy the food and entertainment, the prices are: Adults £18.00, Children (3-15) £12.00 and Children (under 3) £5.00.

This is sure to be a really popular evening event, so to ensure that you can be there to join in the entertainment, please book in advance by telephone: 01297 20375 to avoid disappointment.

Tram tickets can be purchased at the Seaton Terminus and Colyton Station ticket offices (or on line at: www.tram.co.uk)

World Cup Fever at the Tiverton Balloon and Music Festival 2014

THE Tiverton Balloon and Music Festival 2014 have caught the World Cup bug and are planning their very own football tournament, with a twist, to take place at the festival during the weekend of 11th – 13th July 2014.

Mixed teams of five, representing all the participating nations at this year's Brazil World Cup, will compete in a round robin tournament on each day of the festival, using large inflatables rather than a traditional football. The winning teams will then be able to play for prizes in the Grand Final on each day.

Festival Director, Arthur Street, said of the Alternative World Cup, "The beauty of our variation is that no matter how England do in Brazil, in our version they will still be in with a chance come the 11th July!"

Other highlights at this year's festival, which aims to raise money for local charities, Devon Air Ambulance Trust and Children's Hospice South West, include the amazing Mass Balloon Launches, dazzling Fire and Light Shows, Falconry Displays, Comedy Night (Friday), On-Site Planetarium, Kids' Zone, Artisan Craft Stalls and 50 plus musicians and bands performing across two music stages.

The Tiverton Balloon and Music Festival is to take place at the combined Petroc College and Tiverton High School campus on Friday 11th, Saturday 12th and Sunday 13th July 2014. To purchase tickets, including Camping, Group Deals and Premier Parking options, please visit www.tivertonballoonfestival.co.uk/festival-tickets, call the booking office on 01404 823 735, or pop in to your local Tourist Information Centre.

◆ ***The winner of the Balloon and Music Festival competition was Natalie Bishop of Seaton.***

PICNIC IN THE PARK
TRIBUTE NIGHT
25th July - Gates open 5pm
STATUS QUO • ROY ORBISON • SIMPLY RED
Tickets from: Archway Bookshop
The Sweet Shop, Axminster • Cloakham Lawn Sports Club
Cloakham Lawn Fundraising Committee
Chard Road, Axminster 07968 764221
Tickets in advance: adult £10, child £6 family £25
Tickets on the gate: adult £12, child £6, family £30

ADVERTISER'S ANNOUNCEMENT

AXE CLIFF SPECIAL OFFER TO NEW MEMBERS

SUMMER is here, but how do you want to spend your spare time or how are you keeping fit to keep those extra pounds at bay.

Well Axe Cliff has an excellent way to do just that, with a sport that is available throughout the year that is social for you as an individual or as a family group. Our rapidly expanding junior section, gives under 18 year olds a focus that will last a life time, Juniors membership is free, if joining with an adult.

With some of the best views of the Jurassic coast, Axe Cliff can give you everything to help in your free time either as an individual or as a family sport.

If you are new to golf we can also give you basic tuition to get you started.

A six month Full Membership is available at a reduced rate of Just £275, which makes Axe Cliff a great place to spend evenings either just doing a few holes, or you can get more competitive by playing in our competition's we run during the week or weekends.

For more information please call Peter Crosby on 01297 21754 Monday to Friday 9am to 5pm.

AXE CLIFF GOLF CLUB
Special Offer to New Members
6 Month's Full Membership
for Just £275

For more information please contact us on
Tel:01297 21754
or visit our website - www.axecliff.co.uk

MARINE THEATRE
LYME REGIS
See you in the Stage Door Bar!

Friday 27th June
Jazz In The Bar:
MIKE RELF AND PHILIP CLOUTS
Doors 7.00pm / Onstage 8.00pm
In advance: £6.50 / On the door: £7.50

THE UKULELES ARE PACKED: SHANTY THEATRE COMPANY IS BACK! A GREAT, FUN SUMMER SHOW IN JULY & AUGUST! DON'T MISS IT!

Saturday 28th June
THE FAB BEATLES
Doors 7.45pm / Onstage 8.30pm
Full Price: £13.50 / Concessions: £11.50

Thursday 3rd July
CONCERTS IN THE WEST
BUSCH ENSEMBLE
7.30pm
Full Price: £14.00 / Concessions: £13.00

Box Office: Lyme Regis TIC 01297 442138
or buy online at www.marinetheatre.com
SUPPORTED BY LYME REGIS TOWN COUNCIL AND WEST DORSET DISTRICT COUNCIL

Diary Dates

TUESDAY JUNE 24TH

EXETER: The next meeting of the Exeter Postcard Societyat the Church Rooms, School Lane, Countess Wear, Exeter, (opposite the Tally Ho Inn). The Postcard Dealer this month is Richard Jones and the speaker is David Follett 'From broken neck to Olympic torch'. Doors open 7pm, the talk starts at 8:30pm. Visitors welcome. For more details call Anthony Runge on 01392 204394.

WEDNESDAY JUNE 25TH

LYME REGIS: 'Hardy fuchsias in the garden' plus demonstration of propagation techniques by Katherine Murray of Sundial Nursery. At Woodmead Halls, from 7.30pm. Members free, non Members £3. Details 01297 444034 or www.ulrhs.wordpress.com. Organised by Uplyme and Lyme Regis Horticultural Society.

COLYTON: Lindy Hop swing dance class – original partner swing dance from the 1930's, Reece Strawbridge Centre, Coly Rd, Colyton, EX24 6PU. 7.15–8.15pm. £4.50 per class, no partner required.

HONITON: Honiton Backgammon Club meeting (every Wednesday) at 8pm at The Vine Inn, High Street. Beginners are most welcome.

THURSDAY JUNE 26TH

COLYTON: Colyton Parish History Society walk. 'Walking discovery of Colyton' – join our local guides for a walk around the Most Rebellious Town in Devon. Meet Thursday afternoons at 2pm from the town car park (regardless of weather). Minimum donation £2 per person (under 16s free). Booking not necessary.

Robin's Tractor Road Run and Rally

IN FONDEST MEMORY OF ROBIN BURGE

MIKE and Jud'e Corbin will be hosting Robin's Tractor Road Run and Rally at their Farm, Woodbury Farm, Woodbury Lane Axminster (EX13 5TL) on Sunday, July 6th.

Robin's Road Run And Rally will be open to the public at 9am. The 100 Vintage tractors will leave to start their road run at 10am, and will be a wonderful sight to behold.

They will travel through the village of Smallridge, and go past the church where Robin has been laid to rest. Then on with the road run, and eventually coming back to Woodbury Farm, at approx 12.00- 12.30pm if all is well, where lunch will then be served.

Following lunch, you will be able to enjoy the Rally going, with a wide selection of classic cars and vintage vehicles that have, 'Never been shown before to the public'.

Many varied stalls, displays and exhibits will be at the event, as well as a fairground organ, beer tent, food and refreshments. There will be 100 plus vintage tractors, skittles with prize for highest score, an amazing raffle, with prizes donated by local businesses. The raffle is to be drawn at 3pm. For the kids there will be a bouncy castle with face-painting and glitter tattoos. There will also be cake decorating. Come and see Part of 70s Rock Group Smokey. Famous for hit *Living Next Door to Alice*, from 3.30 to 6pm.

The event will be a lovely family day out in wonderful surroundings. Adults £5 and Children under 16 free with adults. Dogs are welcome but must be kept on leads at all times as there is livestock on the farm. For more details call Woodbury Farm on 01297 639949, Jud'e Corbin on 07795 098243, or Mike Corbin on 07831 853518. All proceeds from the event will go to Exeter Hospice.

Line Dancing comes to the Beehive

"I STARTED line dancing over 18 years ago. Before that I was taking aerobic classes when Pure Energy held a work shop for line dancing and I was hooked", says Marina of Western Spirit Line Dancing.

"Eventually I gave up aerobics in 2003 to concentrate more on line dancing.

"The club has been involved in many fund raising events, and demonstrations which seem to go well with the public and our members find it very enjoyable too.

"The New Beehive Centre Honiton will become one of our new weekly Beginner Improver/Intermediate venue every Wednesdays starting 2nd July 2014.

"These classes will guide you through the basics steps to enjoy Modern Line dancing. All genres of music from Pop to Latin, Country to Rock...

"No Boots or Cowboy Hats needed. We don't even shout 'Yeeha!' but you can if you feel the need. Just bring a bottle of water and wear some comfortable shoes.

"Come and enjoy a relaxed atmosphere and meet new friends. Brilliant exercise, and fun suitable for all ages.

"Please check out our web site for more information on this and other classes in your area."

ROYAL OAK FARM
Farm Shop, Plants and Lots More
Summer Opening Hours
Open daily 9.30am - 5.30pm
Pick Your Own
Gooseberries, Strawberries, Raspberries
Blackcurrants will be ready soon
Morning Coffee and Homemade Cakes
Homemade light lunches
Award winning cream teas – yummy!
Served in pleasant gardens.
Newly extended marquee and tea room.
Cotleigh, Honiton, Devon EX14 9LF
(Between Cotleigh and Stockland)
01404 831223 www.royaloakfarm.co.uk

Line dancing Western Spirit
NEW LINE DANCE CLASSES STARTING
AT
THE BEEHIVE CENTRE, HONITON
EVERY WEDNESDAY
Starting 2nd JULY 2014
BEGINNER CLASS 7.00PM - 7.50PM
IMPROVER / INTERMEDIATE CLASS - 8PM - 9PM
These classes will guide you through the basics steps to enjoy Modern Line Dancing.
No Cowboy boots or hats needed just bring a bottle of water and wear some comfortable shoes.
Brilliant exercise and fun, suitable for all ages.
More Info. Tel: Marina on 0798 5234149
Or email: marina@westernspirit.co.uk
www.westernspirit.co.uk

ROBIN'S TRACTOR ROAD RUN & RALLY
in fondest memory of Robin Burge

Sunday, 6th July, 2014
at Woodbury Farm, Woodbury Lane, Axminster EX13 5TL
100 Tractors Entered
Assorted Vintage Vehicles
Various Displays Varied Stalls
Raffle Drawn 3pm
Adults £5.00 Children Free with adults
all dogs must be kept on lead at all times
with many thanks for your support
all proceeds to Exeter Hospice
Entry Forms and Enquiries Contact:
Farm: 01297 639949 Jude: 07795 098243 Mike: 07831 853518

FORDE ABBEY FRUIT FARM
OPEN NOW!
Pick-Your-Own Fruit
Strawberries & Gooseberries
4 miles SE of Chard TA20 4NA
01460 30460
COMING SOON:
Raspberries Jostaberries
Blackcurrants Redcurrants
See our website for events all year incl:
Charity Summer Fair
Thursday 31st July
Sweet Pea Fortnight Giant Games Concerts
Shop Tearoom Plants Pottery
Free parking Dogs welcome
www.fordeabbey.co.uk

CAR BOOT SALE
AXMINSTER SHOWGROUND
Open Sunday afternoon 13th July
1pm-4pm
On 50 acre site, all sellers, cars, vans and trailers
£6 for as much room as required
No need to book, gates open to sellers 11am
For further information tel: 07511 195858

CLOAKHAM LAWN SPORTS CENTRE
Axminster, EX13 5HW
Carboot Sale Every Saturday
Sellers from 7.30am / Buyers from 8.30am
£3 entry for sellers/cars
Free parking and free entry for buyers
For further details tel 07968 764221

M5 J30 EX5 1DJ
UPTO 250 STANDS
WEST POINT
DEVON COUNTIES S/GROUND
EXETER
SAT 28TH & SUN 29TH JUNE
INTERNATIONAL ANTIQUES & FINE ART FAIR
Open 10am-5pm adm. £5 on both days
Early Entry Sat 8.30am £10
DISABLED FACILITIES - FREE PARKING
DOGS WELCOME ON LEAD
Fine jewellery from £50 to £10,000
- Period Furniture - Fine Paintings - Silver
- Gold - Treen - Bronzes - Objects of Virtue
- Sculpture - Important Coins - Medals - Stamps
- Postcards - Clocks - Victorian Dolls & Toys
& Thousands upon Thousands of Collectables
Enq 01584 873 634 - 07831 672 211
or 07703 558 600
www.continuityfairs.co.uk

Diary Dates

SEATON: Wild Wetlands Barbeque and Quiz, 5–7pm Axe Estuary Wetlands near Seaton – parking through Seaton cemetery (SY 249 915). Free entry, small charge for BBQ food and quiz entry. No need to book, just turn up!

AXMINSTER: Music at the Minster in Axminster. Young Musicians from St Mary's Catholic Primary School. 12.30pm–1pm. Free admission. Light lunch available. For more details call 01297 598213.

FRIDAY JUNE 27TH

SEATON: Healthy Cooking Demonstration with HALFF (Health and Local Food for Families) at the United Reform Church, Cross Street, Seaton from 10:30 until Noon. FREE healthy cooking demonstrations for people at risk of heart disease, type II diabetes, high blood pressure or Stroke. The FREE sessions offer nutrition advice and cooking tips. To find out more call Laura at HALFF on 01297 631782 or email laura@halff.org.uk

HONITON: Honiton Primary School Summer Fair from 3.15pm at the school. There will be games, refreshments,stalls, BBQ, entertainment and lots of fun things to do including beat the goalie and tug of war with the teachers. All welcome to come and join in the fun.

SEATON: 12 Hour Music Marathon at Winstons. Music from 12noon to midnight. Tickets £10 in advance or £12 on the day. Mega raffle. Tickets available from Winstons. For more details call 01297 20494.

AXMINSTER: Mid Summer Bingo at the Guildhall from 8pm.

SATURDAY JUNE 28TH

AXMINSTER: School Reunion – for all who attended Axminster Secondary School from 1976–1981 (Head of Year Mr Hewer, tutors including Mr D.C. Penny and Mrs Watson). At the Lamb Inn from 7pm. Partners welcome, teachers from the time welcome too! Please spread the word. For more details call 01297 678568 or 01297 678635.

SEATON: Table Sale in aid of charity at Seaton Town Hall, 9.15am–12.30pm. Contact Roy Evans on 01297 624 313 for more information.

NORTHLEIGH: Midsummer Madness Northleigh Village's annual fete (EX24 6BJ, near Honiton) is to be held in the village hall and adjacent field at 1 pm until 5 pm. There will be a Family Dog Show (entries on the gate), Seaton Majorettes, Stalls and sideshows, refreshments, heavy horse demonstration, bouncy castle and much more. Lots of parking. Come along and enjoy an afternoon of fun and entertainment.

EXETER: Unique Boutique at Exeter Phoenix Village Fete, 11am–4pm

AXMINSTER: Jazz Piano by Philip Clouts from 11am–1pm. Free outdoor event (indoors if wet) at Axminster Arts Café as part of the Arts in the Garden programme.

COLYFORD: Summer Fair at the Vicarage of St Gregory's Church (opposite the Cricket Club). From 10am–12noon. Variety of stalls, refreshments, tombola, raffle. All funds raised for St Gregory's Parish Church. For more details call 01297 24028 or 625875.

SUNDAY JUNE 29TH

COLYFORD: Indoor/Outdoor Boot Sale at Colyford Memorial Hall, 9am–2pm. Booking essential – call 01297 23591.

SEATON: Wildlife Training Day – Dragonflies. Learn how to find, capture and identify dragonflies. Axe Estuary Wetlands near Seaton – parking through Seaton cemetery (SY 249 915). Cost: £30 – booking is essential as places are limited – call 01395 517557 or email Countryside@eastdevon.gov.uk

MONDAY JUNE 30TH

AXMINSTER: Bingo at the Guildhall. Doors 7pm, eyes down 8pm.

EAST BUDLEIGH: Tree Walk, East Budleigh – learn about the trees and the part they play in the community. 6.30–8.30pm. Free event, but booking is essential, as places are limited. Call 01395 517557 or email Countryside@eastdevon.gov.uk

TUESDAY JULY 1ST

SIDMOUTH: The Sheldon Singers – Songs for Summer The Music Room, Sidholme, Elysian Fields, Temple Street, 8pm. Free – donations for Organ Restoration

WEDNESDAY JULY 2ND

BEER: Jurassic Jam, the NEW folk jam session, all acoustic instruments very welcome, free admission. The Dolphin Hotel, Beer, 8pm More info 01297 23291 or 01404 46451 or www.eastdevonfolk.org

FRIDAY JULY 4TH

HAWKCHURCH: Hawkchurch village hall, Race night doors open 7pm. Tickets Adults £8, U16's £5, to include ploughman's super, bar. funds raised for Tanzania 2014 volunteering working trip. Tel–01297 678754 for more details.

Pulman's Property View™

Late Victorian semi-detached family home

This is a fine example of a late Victorian semi-detached property which has been sympathetically extended to create a substantial family home. The property is situated at the end of a private lane, backing onto open fields in the popular village of Colyford. The Post Office/Village Stores and Butchers shop are just a short walk away, as is the widely acclaimed Colyton Grammar School.
The refurbished accommodation includes 4 Bedrooms with an ensuite to the Master bedroom with French doors onto a small balcony. An impressive dual aspect Living Room which leads onto a large south-facing decked entertaining terrace, a very well appointed Kitchen/Dining Room with Rayburn and a fantastic conservatory. Family bathroom and study.
The property boasts gas fired central heating, majority double glazing, a driveway with parking for several vehicles, detached garage, good-sized gardens and fantastic views.
This property is on the market for £375,000 and must be viewed to appreciate the generous proportions and quality of accommodation on offer.
For more information please call Fortnam, Smith & Banwell on 01297 23939.

FORTNAM SMITH & BANWELL

Attractive two bedroom bungalow

PENNYS Fine and Country are delighted to be offering this attractive bungalow, constructed in the mid-1970's, occupying a slightly elevated location with a pleasant open outlook.
The property offers a reception hall, living room, kitchen/dining room, two bedrooms, bathroom and store/study.
Outside, to the front of the bungalow is a gently sloping lawn whilst to the rear is a further lawned garden and level, secluded terrace.
The asking price is £155,950 with full particulars available from Pennys on 01297 22224 or visit www.pennys.net

Property to let

Village near Axminster
Private Luxury self contained furnished Studio, kitchen, Bathroom, private drive and parking. Suit professional person. No Smokers
£485 pcm All inclusive
Phone 07768-705007

SEATON
Fully refurbished Ground floor U/F
Studio Apartment
Lounge/Kitchen/bedroom
Shower room. Town centre location
Close to shops & sea
£370 pcm + bills - Available now
01297 20729

To Let
Queen Street, Seaton
A selection of 1 bedroom flats, Unfurnished, long let
Administration fee of £140.00 payable per property.
Ranging from £395pcm - £495pcm
01395 519598
www.morrislettings.com

TO LET UNFURNISHED
MILKBERE GARDENS
A prestigious new development in a pretty courtyard settling, right in the centre of the popular seaside town of Seaton, tucked away between Queen Street and Fore Street.
ONE BEDROOM COTTAGES FROM £540 pcm
And TWO BEDROOM COTTAGE £620 pcm
(ONE BEDROOM + GUEST BEDROOM)
t: 01297 20729 - e: info@milkberehols.com
w: www.milkberehols.com
a: 3 Fore Street (inside The Dairy Wagon), Seaton

To Let
Shute Nr Axminster
Smart 3 Bed House Woodburner & OCH Country Views, Gardens & Vegetable Patch. No DHSS smokers or pets. Children considered
£725pcm
Tel: 07881 471097

To Let
Clapps Lane, Beer
A 3/4 bedroom house, Kitchen, living/dining room, Garden and parking space, Unfurnished, long let, EPC – E
Administration fee of £140.00 payable per property.
£775pcm
01395 519598
www.morrislettings.com

To Let
Riverdale Close, Seaton
A 2 bedroom ground floor flat, Kitchen, living/dining room, bathroom, Unfurnished, long let, EPC – D
Administration fee of £140.00 payable per property.
£575pcm
01395 519598
www.morrislettings.com

To Let
Whitecross Gardens, Seaton
A 2 bedroom coach house apartment, Open plan living/dining room, modern kitchen, bathroom, courtyard garden, garage, Unfurnished, long let EPC – C
Administration fee of £140.00 payable per property.
£650pcm
01395 519598
www.morrislettings.com

Property Wanted

HOUSE WANTED TO RENT.
Family of 4, 2 Adults & 2 Girls
Now searching for a house
to rent in the Axminster. Honiton Area.
Long term Lease preferred.
References available
Peter.blackman@btinternet.com
07802 935973

ADVERTISE YOUR PROPERTY TO LET OR PRIVATE SALE FOR JUST £10.00
Please call Jemma on 01297 446158 or email jemma@pemedia.co.uk

YOUR WEEKLY GUIDE TO THE PROPERTY MARKET IN EAST DEVON

!Rent me

www.championholmes.co.uk

SEATON 01297 20080 AXMINSTER 01297 598307

SEATON £300pcm Bedsit Flat UF EPC E

AXMINSTER £325pcm Studio UF EPC C

SEATON £340pcm Studio UF EPC E

SEATON £420pcm 1 bed UF EPC G

AXMINSTER
£525pcm 1 bed UF
Ground floor Flat.
Fitted kitchen Bathroom with bath and shower cubicle.
Gas CH. Garden. Parking. EPC B

SEATON
£485pcm 1 bed UF
Located in town centre.
Kitchen with some whire goods.
Shower facility. Gas CH. EPC C

AXMINSTER
£570pcm 2 bed UF
Located on edge of town.
Renently refurbished. Electric heating with gas fire. Shower facility. Garden. Parking. EPC F

SEATON
£540pcm 2 bed UF
First floor Flat located on edge of town. Fitted kitchen.
Shower facility. Gas CH
Garage and parking. EPC E

COLYTON
£750pcm 3 bed UF
Terraced House over three floors.
Fitted galley kitchen. Bathroom and En-suite. Gas CH. Enclosed Courtyard garden. EPC D

SEATON
£695 pcm 3 bed UF
Good size first floor flat.
Fitted kitchen.
Gas CH. Patio and communal garden. EPC E

Landlords – Due to an EXCEPTIONALLY BUSY period we require more rental properties in the East Devon, West Dorset and South Somerset areas. Please call us for a FREE market appraisal. Our services include 'Let Only', Rent Collection Only or Full Management

DPS Zoopla.co.uk

FEES APPLY - Please Visit our web site.

UK ALA SAFE AGENT ARLA

RED HOMES LETTINGS

Tel: 01404 41228 - www.redhomes.co.uk - email info@redhomeslettings.co.uk

East Barn, Buckerell
£795pcm

A stunning single level barn conversion in tranquil setting with spectacular countryside views.

This property offers spacious accommodation. Comprising: 3 beds with en-suite to main bed, spacious lounge, large f/f kitchen/diner, modern bathroom, under floor heating, allocated parking. Long let available.

Conditions: No pets/smokers, children considered.

Chestnut Way, Honiton
£750pcm

A well presented 3 bed semi detached family house in a popular residential area.

Comprises: 3 beds, lounge, modern f/f kitchen, dining area, family bathroom, Garage, full gas central heating, double glazed throughout, enclosed rear garden.

Conditions: No DSS, Pets or smokers. EPC band C

LANDLORDS!
Reduced management fees
8%
WITH NO VAT
For new instructions before 31st July 2014

Tower Way, Dunkeswell
£495pcm

Attractive semi detached bungalow with good size gardens to front and rear, 1 double bedroom, lounge, f/f modern kitchen, bathroom, conservatory, double glazed and parking.

Conditions: No pets, smokers or DSS.

Ware Court, Honiton
£725pcm

Immaculate semi detached family home in popular residential area. This recently built property offers good size accomm.

And comprises: 3 beds (one with en-suite), lounge, f/f modern kitchen/diner, guest cloakroom, family bathroom, fgch, double glazed, parking. No DSS, smokers or pets.

DPS Rentsafe RLA

For a free rental valuation please call 01404 41228

Like us on Facebook

Follow us on Twitter' @RedHomes Letting

Your fantastic guide of what to do and see in the...

Summer Holidays

2014

in and around East Devon, West Dorset and South Somerset

Lyme Bay Holidays

LYME Bay Holidays is a family run business founded over 30 years ago which specialise in the area around Lyme Regis and Charmouth on the West Dorset / East Devon border. They are dedicated to providing you with the very best choice of independently inspected holiday homes in Lyme Regis and the surrounding coastal and countryside areas.

You can choose from over 250 properties, from hidden cottages to lively seafront apartments. From holiday homes situated in Lyme Regis and Dorset, to those situated further afield on the Devon and Somerset borders. All cottages, houses and apartments are all independently inspected for quality assurance.

Much of their business comes from recommendations and many holidaymakers return to their properties year after year. They pride themselves on the service they give to their holidaymakers and endeavour to give a far more personal level of service than can be offered by the big national companies.

Their friendly and helpful booking staff is very familiar with the local area and will have visited all of the properties. You can be certain that they will give you the best advice in order that you find the right holiday property. The Lyme Bay Holidays office is staffed 6 days a week, all year round, and they will be happy to discuss your requirements and assist with your selection. Just telephone 01297 443363 between 8.30am and 5pm from Monday to Saturday or contact us at email@lymebayholidays.co.uk

Dansel Gallery

VISIT Dansel Gallery, open 10am to 5.30pm every day, to see cutting edge contemporary woodwork made by over 200 designer craftsmen working in the UK, with many from Dorset and the South West.

Set in a delightful thatched converted stable block near the centre of the village, Dansel houses a superb collection of high quality handmade items; everything on display is made in wood and chosen for its design and quality of finish.

The range includes individually designed pieces of furniture, elegant jewellery boxes, one-off decorative carving and turned work. We also exhibit practical kitchenware, ideas for office items, toys for children and wooden jewellery.

Everything is for sale and highlights the inventiveness and versatility of the woodworker. We also have a small café which serves fresh coffee and teas.

Selwyn and Danielle Holmes opened the gallery in 1979, so coming up to their 35th year in Abbotsbury in August this year. It was initially dedicated to selling their own work but soon welcomed other artists in wood to join them. This has created a fascinating selection of woodwork displaying a huge range of timbers.

Yeovil Motorcycle Training

AT YEOVIL Motorcycle Training we aim to give you the skills to be safe on your bike and enjoy the ride.

Book a training course or purchase a gift voucher for Yeovil Motorcycle Training in Yeovil, Somerset

Motorcycle Training Courses at our Yeovil School include Compulsory Basic Training, Direct Access, Improver Training and Back to Biking.

All our trainers are DSA Approved and RPMT Registered.

Mopeds, Scooters and Geared bikes are available at our school in Yeovil, Somerset, with teaching also based in Somerset and Dorset.

Getting through the motorbike or moped test can be something of a minefield. What do you have to do? CBT , motorcycle theory test, practical test, and in which order?

At Yeovil Motorcycle Training our trainers have a reputation for excellence, with pass rates that are far above the industry average. Our highly qualified Instructors specialise in getting you through your training from start to finish. Whether you are looking for a CBT, A1, A2 or DAS course - we can help!

WIN a Summer Passport

and a meal for four* in our new restaurant!

'Appy Angus is so excited that the Summer Passport is back! In fact he's so happy, he's jumping for joy! An amazing six weeks of summer fun is up for grabs** along with a meal for four in Farmer Lee's Food Barn, our new restaurant!

OH DEER! - something went wrong when one of the team took a picture – it's all muddled up! Can you help us fix it??

There are six differences between the pictures. Circle each difference on the picture to the right.

Mark this picture in pen (ballpoint is best), then either take a photo and email it or post it to us at the following address:

Post: 'Appy Angus Spot the Difference
World of Country Life
West Down Lane
Exmouth
Devon
EX8 5BY

Email: angusspotthedifference@wocl.co.uk

Complete all the details below
(incomplete entries won't be considered)

First and Last Names: Phone No:

Email:

☐ Tick Box (please tick here if you DO NOT wish to be contacted by the World of Country Life with information of great offers, events and more. Your details will never be shared with third parties).

In the event there is more than one correct entry, the winner will be drawn on or after the competition closing date of 25th July 2014 and notified by telephone.

Terms and Conditions: No purchase necessary. Only one entry per person. No cash alternative.

*2 Adults & 2 Children
** Unlimited entry to the park this summer July 25th - September 5th 2014!

World of Country Life Exmouth

tripadvisor 2014 Winner Certificate of Excellence

Find us on

WORLD OF COUNTRY LIFE SUMMER PASSPORT

World Of Country Life

A passport to 6 weeks of Summer Fun

YOU will often see the slogan "Can you do it all in a day?" in our advertising and website www.worldofcountrylife.co.uk and it really is a challenge to do just that. Get up close to our baby goats and lambs in our pet centre, you can ride on the famous Deer Train where you have the opportunity to hand feed deer and llamas, watch the daily shows which are either ferret racing, the Lamb National or our brand new Quacky Races duck racing event. There is an amazing falconry display, you can walk a goat, feed the lambs and there's a vast amount of other animals to meet. We have two inside play areas, trampolines, swings, slides and loads more – you can be sure the kids will have loads of fun. We also have one of the biggest displays of vintage vehicles in the South West too.

Enjoy all the fun for a whole six weeks with one of our Summer Passports giving you unlimited entry from July 25th to September 5th only £15.95 for kids and £18.75 for adults.

The whole family will go home with happy memories that will last a lifetime.

Sassie Ladies Fashion Boutique

SASSIE Ladies Fashion Boutique aims to fulfill the needs of todays woman.

The emphasis is on quality and good customer service, whilst creating a warm, friendly and personal shopping experience in elegant surroundings.

We have a selective range of brands available specialising in quality day, evening and some occasional wear. Sassie also have an affordable Boutique Collection.

There is also a good choice of jewellery from three brands, including Dante and UBU Paris – ideal as a gift or to compliment an outfit. We also have handbags by Gorjus and a selection of stylish scarves.

Osprey Leisure Centre

Summer Kid's Club 2014

THIS school holiday Osprey Leisure Centre has programmed the usual variety of popular activities for kids aged 5 -14 years from 21 July through to 2 September on the weekdays but excluding the August Bank Holiday Monday.

Amongst the usual mix of activity days Osprey is now offering an indoor football academy on Tuesdays and Thursdays which when added to the half day multi activity sessions on the same day give 2 extra full days from 9am - 4pm which have recently been added to the programme earlier in the year.

Many children love using the inflatable obstacle course during private pool parties but have the rare chance to attend the junior sessions for the over 9's which take place on Tuesdays and Thursdays from 2pm - 4pm for only £3 per child for a full 2 hours.

Now that the Legacy Cafe is open parents have the chance to add a lunch for only £2.50 to the day so another worry is taken away from them.

What better than to give your children the chance to have a great time in a safe indoor environment whilst expending much energy, having lunch, being active and having fun this summer season?

For any further information on the above or the adjacent adverts please feel free to contact the centre on 01305 824378 or visit the centre's website.

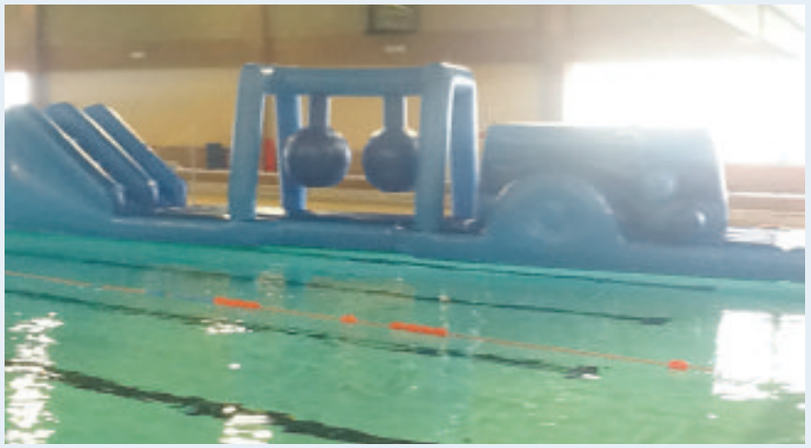

SeaQuarium Weston

SEAQUARIUM Weston is situated on its own pier on Weston-super-Mare seafront and showcases a range of species from around the world in 10 different zones including the new for 2014 'Fantastic Phobias' Zone. There are over 30 exhibits including a Tropical Reef Zone with Puffer Fish, Rainforest Zone with Piranha and Underwater Ocean Tunnel with sharks.

The "Hands On" team are available throughout the day to bring you closer to many of our creatures and to share their unique experiences of caring for the animals with educational and entertaining presentations and animal encounters.

Ahoy, me Hearties! Prepare for 'Pirate Month' full 'o ruckas, hoots and hollars and tales of the sea, as the SeaQuarium is taken over by a band of Pirates from the 1st – 31st August.

Bring your lads and lass's to SeaQuarium Weston where they can join a variety of fun activities including flag making, storytelling and lots more swashbuckling fun and games.

As well as all the aquatic displays, visitors will be able to take part in treasure hunts, colouring competitions and special talks around the aquarium, accompanied by our staff of buccaneers.

SeaQuarium is open all year with great events for all the family including Easter Eggstravaganza, Spooky Spectacular and Santa at SeaQuarium.

You can save 10% on standard admission tickets by booking in advance online at www.seaquarium.co.uk

Wild Stoves

WILD Stoves are a Bridport-based company specialising in portable wood-fuelled camping stoves. They have recently landed a global distribution deal with the amazing EzyStove, a cooker designed for use in Africa to save wood and reduce smoke pollution in homes. It looks equally at home on the Dorset cliffs!

The EzyStove is a 'rocket stove' which means it combines an insulated combustion chamber with careful mixing of air to give a highly-efficient, intense and clean burn. It's ready to cook on in minutes, all powered by twigs.

Wild Stoves kicked off the cooking demonstrations at the Bridport Food with their 'Wild Cooking' slot in collaboration with the Charmouth Dragon food bus. Chef Mark Hix was so impressed that he bought one there and then and used it for his demonstration!

Check out their website for more details www.wild-stoves.co.uk and look out for the Wild Stoves stand at the Melplash Show in August.

Wild Stoves
Effective outdoor cooking on wood
Specialists in wood-fuelled camping stoves.
All the magic of real fire with the convenience of a modern stove!
EzyStove £74.95 incl P&P
10% OFF ORDERS
up to 29 June with the code 'SW14'. See website for terms & conditions.

info@wildstoves.co.uk www.wildstoves.co.uk
01308 426499

Ferne Animal Sanctuary

OVERLOOKING the Yarty Valley, in a quiet corner on the Somerset/Devon border, lies Ferne Animal Sanctuary, a haven for animals and people alike. Visitors to Ferne can expect to see many different animals and birds all given refuge when their owners could no longer care for them. Cats and dogs are rehomed and horses go out on permanent loan; everything else remains here for the rest of its natural life, enjoying the loving care of staff and volunteers. Take a stroll around the nature walk, spend time in the Sensory Garden and then relax in the wonderful, farmhouse restaurant with a light lunch or cream tea. The Sanctuary holds a number of family events throughout the year; for more details visit the website www.ferneanimalsanctuary.org. This summer, come to Ferne and experience nature at its best; we're sure you'll want to tell your friends about it too!

Ferne Animal Sanctuary
- open 7 days a week 10am-5pm (except Christmas Day and New Years Day)
- dog & cat rehoming
- over 300 animals
- children's play areas
- a unique family experience
- guided tours by prior arrangement
- beautiful nature trail
- restaurant & coffee shop open 10am-4pm

01460 65214
www.ferneanimalsanctuary.org
Chard, Somerset TA20 3DH
1½ miles outside Chard on the A30
2014 Visitor Pass
Adult £2 • Child £1 • Family £5
(Suspended on special event days when separate charges apply)
Charitable Trust No: 245611
VAT No: 124428433

Symondsbury Estate
Summer Fayre
Vintage, Food & Crafts
Sunday 27th July
11am - 7pm
Manor Yard, Symondsbury DT6 6HG
Vintage Afternoon Tea
- from £10 per person.
Tel: 01308 424116
Email: juliab@symondsburyestate.co.uk
www.symondsburyestate.co.uk

ANY OCCASION, ANY EVENT, ANYTIME!
CRANBERRIES IS THE DESTINATION
Cranberries Hideaway is easily accessible located just off the A35, 1 mile from Axminster
Our large function suite it situated at the top of Cranberries and has amazing views over the Jurassic coastline and Seaton.
Bookable onsite activities, including Rodeo Bull and Bouncy Castles
We have plenty of parking and disabled access. Licensed Bar, Full Catering with choice of menus. License until 1am

Ideal for:
- Corporate retreats
- Business Meetings
- Proms
- Parties
- Children's Parties
- Christenings
- Weddings
- Hunt Ball
- Young Farmers
- Clubs and Associations

For more information or to request a brochure please call or drop us a line
Tel: 01297 33193 ✦ info@cranberrieshideaway.co.uk
www.cranberrieshideaway.co.uk

Coast Watersports

BASED in Axminster we are a family run business specialising in clothing and equipment for the watersports enthusiast. We've got a great range of clothing and accessories for kayaking, paddle boarding, surfing, kitesurfing, sailing and many other watersports.

Whether you just want a cheap wetsuit for your kids for the beach, or something more serious, our vast collection of wetsuits includes every size and style you could want. We've got summer and winter suits for men, women and children and accessories like gloves, vests and rash guards.

We keep Perception kayaks in stock and also kayaking clothing and accessories from leading brands such as Yak and Palm.

Being keen dinghy sailors ourselves we stock a huge range of clothing and chandlery for dinghy sailing.

We stock the super light, super stiff inflatable Stand-up-Paddle-Board range by JP Australia. Weighing in at only 9Kg, the come complete with a pump and a backpack for you to carry it down the beach with, so just pump up and go! Packages start at £679 which includes the board, paddle, leash, pump, backpack, waterproof phone / key pouch and carry strap.

Remember there is 10% discount in store on presentation of this advert.

Woodhouse Farm Stables

WOODHOUSE Farm Stables is a small family run business, run by Lee and Sarah Sandford and their young family. Fully licensed and insured they offer a very friendly welcome to everyone from complete beginners, novice to experienced riders. Come and ride with them across some of East Devon's most beautiful countryside through farmland, bridleways and woodlands close to the picturesque village of Hawkchurch.

With many years of experience and qualifications Lee and Sarah work in partnership with all of their horses and ponies and the love, care and attention they give them, they reward them back with their gentle temperaments, trust and understanding.

Riding can be great fun what ever the weather, it's a fantastic way to enjoy the beautiful English countryside and wildlife and to rid you from life's daily stresses and worries.

Woodhouse Stables will try to tailor make every ride to suit every individual catering from the age of 4 years and upwards.Ride out for an hour, two hours, half day or full day.

Gift vouchers are available throughout the year for that special occasion or an unique gift.

Two day pony experience's are held regularly please ring for details or for forthcoming events.

Woodhouse Farm Stables are open all year round so for bookings or further details call or text Lee or Sarah on: 07977381379 or 01297 639202 or email woodhousestables @yahoo.co.uk

Hard hats and body protectors are provided.

Find us on Facebook.

Win an hour horse riding trek this summer, for one adult and one child!

To enter the competition please answer the following question

When are Woodhouse Stables open?

Please detail the answer on a postcard marked for the attention of

Jemma Moore
Woodhouse Stables Competition
DD&S Series of newspapers, Unit 3, St Michaels Business Centre, Lyme Regis, Dorset, DT73DB

Deadline for entries is by Friday 11th July, winner will be picked at random, editors decision is final

PONY DAY EXPERIENCE AND DAY RIDES HELD THROUGHOUT THE HOLIDAYS AT

WOODHOUSE FARM STABLES

Advance Booking Essential
for further details or to book ring
or text on 07977381379 or 01297 639202
woodhousestables@yahoo.co.uk
Find us on facebook

Lyme Alpacaas

THE Lyme Alpacas farm, in Ware Lane, near Lyme Regis is home to sixty elite alpacas. Grazing the cliff tops, looking out to sea and the Cobb harbour, they have a breath-taking view. Taking advantage of the best weather & pasture, we time our alpaca births for June/July each year, so now is a great time to visit the farm. We shear the alpacas in July using their fantastic fleeces to grow our range of 25 knitting yarns, from chunky to lace-weight. Most of the range is comprised of natural alpaca colours (there are more than 20!). For extra fun we use vegetable dyes to create beautiful, pastel floral shades of pink, blue and yellow. Yarns are available at the farm.

Lyme Alpacas is also home to TANGLE THE BEAST, and you can visit the studio to view or purchase the nature inspired fleece sculptures and scarves.

Call 07887 511774 or email info@lymealpacas.co.uk to arrange a farm walk, see the alpaca babies (a birth if you are very lucky) and visit the yarn shop / studio. www.lymealpacas.co.uk

Seaton Tramway

A fascinating family day out

SEATON Tramway runs for three miles through East Devon's glorious Axe Valley. Views of the estuary and its wading birds are unrivalled from the popular open toppers, whilst enclosed saloons maintain comfort during bad weather.

The Tramway originated from a miniature system in 1949, which evolved into Eastbourne Tramway (1954-1969). The move to Seaton occurred in 1970, after the company purchased the trackbed of the ex-BR branch.

The terminus is in Harbour Road Car Park, Seaton, from where the trams take you through the Axe Valley to Colyton. A day out on the heritage tram line is fabulous fun for all ages and nature lovers will be in awe at the abundant birdlife as your journey takes you through two nature reserves.

You can break your journey at the gift shop, café and garden room, which offer a range of souvenirs, hot and cold food, and of course delicious cream teas! The town centre is just a short walk away, where popular sights include the 12th century church, with its unusual lantern tower.

Come along and discover the wonders of Seaton Tramway and the beautiful local area for yourself this summer.

Please visit www.tram.co.uk for further details.

Lower Bruckland Nature Reserve

LOWER Bruckland Nature Reserve is an area of natural beauty situated just off the A3052 near Boshill Cross, Musbury, near Axminster, Seaton and Lyme Regis, on the border of East Devon and Dorset. It commands striking views over the beautiful Axe Valley. Its accessibility, and the shelter afforded by the brimming hedgerows around also ensures that time spent on the grounds will be in peaceful and pleasant surroundings, making the site ideal for artists and photographers, walkers, and people with an interest in nature and wildlife.

There are also a number of landscaped lakes, which at the same time are an important home to a plethora of species, all varied in size and aspect and quite distinct owing to the flowing, interesting contours of the land. Visitors who are around at sundown will appreciate the spectacular sunsets that can be seen from the lakeside cafe serving morning coffee and afternoon teas.

We specialise in cream teas and locally made ice creams – perfect for those hot summer days.

We are open 11am-5pm every day except Tuesday, when we have a later opening time of 1.30pm. Opening times may vary in very wet weather—to check please call Jo on 07596 715203.

Alpha Alpacas

ALPHA Alpacas just south of Melplash, on the A3066, opened their gates to the public last summer after many years of people stopping to peer over the gates at the alpacas. The herd is one of the top herds in the UK. The Alpaca Experience is being run in conjunction with the Pymore Inn who are providing the cream teas and acting as the booking agents. The Experience will allow visitors to learn more about these fascinating creatures, who originate from high up in the Andes. They are bred for their very fine fibre, which is used to produce both knitwear and worsted cloth. Alpacas have been in the UK since Victorian times, but it is only in the last 15 years that they have been farmed commercially – there are now more alpacas in the UK than goats! Alpacas come in all colours from white through to black and during the Experience visitors will have the opportunity to learn more about alpacas and their fibre, followed by a leisurely walk around the 15 acre farm to see the 60+ alpacas on the site. Before enjoying a Dorset Cream Tea there will be the opportunity to take an alpaca for a walk. Alpaca products will also be on sale. To book – phone 01308 422625. Good footwear is advisable as the farm is a bio-secure are and visitors will enter across a disinfectant mat. Parking available on site.

Alpaca and The Pymore Inn

ALPACA EXPERIENCE

Visit an Alpaca Farm

£12.50, under 5's go free

includes Dorset Cream Tea at The Pymore Inn

Learn more about these charming animals

Great photographic opportunities

TO BOOK
TEL 01308 422625

West of England Laser Centre

Moles, sunspots and other blemishes

THE West of England Laser Centre situated at Nuffield Health Taunton Hospital, can treat these plus other skin conditions by laser.

Sun spots and freckles – sometimes known as 'liver' or 'age' spots - exist where the body collects more pigment, called melanin. For removal of moles, short bursts of high laser light are applied, thus removing precise layers of superficial skin layer by layer until the lesion is significantly diminished/no longer visible. The precision of modern-day lasers minimises risks of scarring – unlike the older version lasers of the past.

Also available is laser removal of: facial thread veins, warts, veruccas, "blood spots", excess hair and tattoos. In addition various injection treatments are used to smooth away fine facial lines and/or to add volume and definition, eg. to the lips. Baggy eyelid problems can also be solved at the centre by a minor surgical procedure.

Our website at www.welc.co.uk provides details on all our treatments. For further information or to book a consultation please telephone 01823 331773 or e-mail us at lasercentre@lineone.net.

Holyrood 6th Form Centre

HERE at Holyrood we welcome you to a caring but independent sixth form where individual programmes are created to meet your needs.

Carrying on from your achievements at GCSE, Holyrood Sixth Form strives to take you to the next level and helps you excel in the subjects and additional activities you choose to take on.

This is an exciting time in your life where you will consider how to pursue your interests to enter the world of employment, apprenticeship or university.

WHAT OTHERS HAVE SAID

Quality staff, great friendly atmosphere and all the support you could ever need.

The teachers really care about us and our education.

I feel like I'm cared about, I'm not just a number here.

Holyrood allows me to do all the subjects I want, in a familiar setting.

I wanted to learn in small classes with teachers and people I know.

It's a friendly environment where you get one-to-one interaction with the staff.

Places still available for Programmes of study in September 2014.
Rigorous academic courses with high quality pastoral support.

6 HOLYROOD SIXTH FORM CENTRE

01460 260100
Fax. 01460 260149
Zembard Lane | Chard | Somerset | TA20 1JL
www.holyroodacademy.com

Beauty Spot or Mole?

Some moles are more attractive than others, if yours is bothering you, why not have it quickly and painlessly removed by laser?

For further information regarding all our latest non-invasive cosmetic treatments contact:

WEST of ENGLAND LASER CENTRE
Nuffield Health Taunton Hospital
Staplegrove Elm,
Taunton TA2 6AN

Tel: 01823 331773

www.welc.co.uk - email: lasercentre@lineone.net

Detached bungalow in Musbury for £375,000

An extremely well presented 4 bedroom detached bungalow located within the village of Musbury.

Ideal as a family home, or as a property for the active retired, offering potential purchasers the opportunity to sample a quality village lifestyle.

- Four Bedrooms (Master With En-Suite)
- Modern Fitted Kitchen
- Shower Room
- Utility Room
- Cloakroom
- Double Glazed
- Gas Central Heating
- Views Across The Axe Valley
- Tenure: Freehold, EPC rating: C

For more information please contact Fox & Sons on 01297 32323.

AXMINSTER – £1000 pcm

An impressive three bedroom detached property situated on the outskirts of Axminster.

The property is well presented and has many traditional features including sweeping banisters and ornamental fire places and cornices. Two good sized reception rooms give way to a large fitted kitchen with electric Range cooker, downstairs shower room & cloakroom. Upstairs there is a family bathroom and three double bedrooms.

The property benefits from conservatory, double garage, ample off road parking and extensive gardens to the rear. A gardener is instructed to be paid weekly @ approx. £20 per in the summer months. Available immediately. EPC rated E. Pets considered. For more information please contact Symonds and Sampson on 01297 32879.

First release of three brand new penthouse apartments for £250,000 with John Wood & Co

The first release of three superb brand new penthouse apartments constructed on the roof of a Victorian country house and located in outstanding landscaped gardens and grounds with a stream and only a few yards from the entrance to the cafe and beach at Seaton Hole.

Constructed with colour washed rendered elevations under a brand new slate roof the apartments have been finished to a high standard and feature double glazed windows, fitted kitchen with appliances and oak doors, skirting boards and architraves throughout.

The first apartment has now been released for sale and offers a superb living room with cathedral style ceiling and balcony offering rural and sea views, a fitted kitchen, two bedrooms and a quality bathroom with a pressurised hot water system.

Delightful gardens and grounds surround the development and there is onsite parking. EPC rating B.

For more information or to view this property please contact John Wood & Co on 01297 20290 or visit our website www.johnwood.co.uk.

LANDLORDS! TENANTS!
LOOKING FOR A QUALITY LETTINGS AGENT?
Vicary & Co Ltd
Opens its new Axminster Branch Office soon, delivering a quality lettings service for both landlords & tenants.
We're also pleased to announce from 9th July, Andy Violet MARLA joins the Vicary & Co team.
Lettings
T: 01308 459 550
E: admin@vicaryandco.com
www.vicaryandco.com
RICS the mark of property professionalism worldwide
ARLA Association of Residential Letting Agents

FORTNAM SMITH & BANWELL

Selling Property in East Devon & West Dorset for Over 25 Years

Property Sales
01297 23939
fsbseaton@btconnect.com
Also at Charmouth and Lyme Regis

BEER £395,000

The Old Lace Shop is located in Fore Street in the heart of this historic village. The cottage has the benefit of a beautiful kitchen, good sized rear courtyard. Originally three bedrooms it has been converted to two bedrooms but could easily be re-instated if desired. EPC Rating F.

BEER £265,000

NEW PRICE

A character cottage ideally situated right in the heart of the beautiful village of Beer within a stones throw of the beach and amenities and enjoying lovely sea views. EPC Rating F.

SEATON £227,000

Immaculate detached 2 bedroom coach house (master bedroom ensuite) with private garden and garage, built in 2003 by Midas Homes. Ideally located in a quiet 'tucked-away' cul-de-sac just off the Town Centre. EPC rating C.

UPLYME £242,500

3 Bedroom, semi-detached property with outstanding panoramic views to the rear over Uplyme and surroundinig countryside. The property has recently been upgraded with a new bathroom and must be viewed. EPC rating D.

SEATON £169,950

2 bedroom penthouse apartment located in an impressive period building on the seafront with uninterrupted sea views from the Living Room. The property has gas fired central heating and Master bedroom with ensuite shower. EPC rating C.

SEATON £255,000

This well presented, mid terrace, 3 bedroom modern house is just a stone's throw from the beach and enjoys lovely views to the sea in one direction and the Axe Estuary in the other. The accommodation is on 3 levels with ample living space and must be viewed internally to be fully appreciated. Integral garage, parking and garden. EPC Rating D.

SEATON £204,950

Modern mid-terraced town house with 4 bedroom accommodation set over three floors. Gas fired central heating and double glazing throughout. The property is within easy, level, walking distance to the seafront and town centre with allocated parking. EPC rating C.

SEATON HOLE £195,000

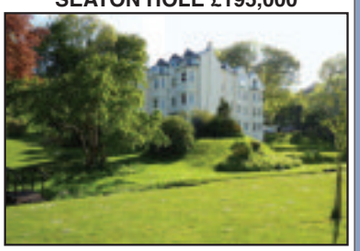

Ground floor, 2 bedroom, upgraded apartment in this attractive, detached period property set in picturesque grounds of approximately 1 acre with sweeping lawns and stream running through. EPC Rating F.

COLYTON £255,000

An attractive, detached, 3 bedroom house which is situated in an elevated location in a quiet cul-de-sac with distant countryside views. The shops and facilities of Colyton are a short walk away and the local playing fields and Tennis Courts are within easy reach. EPC rating D.

SEATON £49,950

2 bedroom holiday lodge with decked terrace, located on the outskirts of the seaside resort of Seaton on the World Heritage Coastline. Very successfull Holiday Let.

SEATON £66,750

Recently, completely refurbished and presented in excellent order throughout, including a lovely new kitchen. 1 bed ground floor retirement apartment for the over 60's with direct access to the sea front and communal gardens. EPC rating C

SEATON £118,000

Immaculately presented double bedroom retirement apartment for the over 55's with private balcony with views to Axmouth countryside and located within a short walk to the seafront and town centre. EPC rating B.

SEATON £135,000

A spacious, 2-bedroom, ground floor apartment in a quiet location close to the town centre, shops & amenities with outlook over communal orchard. The apartment is now in need of some updating, however, it benefits from double glazing throughout. Communal parking. EPC rating C

www.fsb4homes.com Viewings 7 days a week

rightmove.co.uk The UK's number one property website · PrimeLocation.com · Find a Property.com · MAYFAIR OFFICE GROUP · property sharing experts THE WESTCOUNTRY TEAM

FORTNAM SMITH & BANWELL

Selling Property in East Devon & West Dorset for Over 25 Years

Property Sales
01297 23939
fsbseaton@btconnect.com
Also at Charmouth and Lyme Regis

SEATON £375,000

NEW

Impressive, detached, 5 bedroom 1930's family house with lovely mature gardens situated in an elevated location with lovely sea and distant countryside views, within easy reach of town and seafront. EPC rating D.

SEATON £295,000

NEW

Spacious, light filled, semi-detached 3 bedroom bungalow which is located on the Western side of Seaton, close to the Town Centre and sea front. EPC rating D.

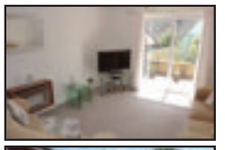

SEATON £268,000

Beautifully presented 4 bedroom property in a popular cul-de-sac location in a small development on the edge of Seaton. With ensuite master bedroom and kitchen / dining room leading to the south-facing rear garden. EPC Rating C.

BEER £395,000

Beautifully presented 3 bedroom, character cottage in the picturesque village of Beer with many original period features. The property benefits from an updated kitchen, bathroom and shower room and has lovely views over the village. EPC Rating F.

www.fsb4homes.com Viewings 7 days a week

rightmove.co.uk The UK's number one property website · PrimeLocation.com · Find a Property.com

property sharing experts

FSB RENTALS LTD

Residential Lettings Professionals covering East Devon & West Dorset
Open Mon-Fri 9am to 5pm Sat 9am to 1pm

Tel: 01297 21120
fsbrentals@btconnect.com
1 Vintage Court, Seaton, Devon EX12 2QF

SEATON £650 PCM

NEW PRICE

IMMACULATELY PRESENTED UNFURNISHED 2 BEDROOM COACH HOUSE. THE PROPERTY BENEFITS FROM SPACIOUS OPEN PLAN LIVING/DINING AREA AND A MODERN FITTED KITCHEN AND BATHROOM, GCH, GARAGE, COURTYARD GARDEN, CHILDREN AND PETS CONSIDERED, EPC RATING C

SEATON £475 PCM

NICELY PRESENTED TOP FLOOR FLAT IN CONVENIENT TOWN CENTRE LOCATION WITH VIEWS OVER ESTUARY FROM LOUNGE. FITTED KITCHEN. SHOWER ROOM: BEDROOM. NSH. DOUBLE GLAZED THROUGHOUT. REGRET NO CHILDREN OR PETS. EPC RATING D

COLYTON £850 PCM

IMMACULATELY PRESENTED UNFURNISHED, LINK-DETACHED, THREE BEDROOM HOUSE. COUNTRYSIDE VIEWS. PROPERTY CONSISTS OF: SPACIOUS HALLWAY: CLOAKROOM: MODERN FITTED KITCHEN/DINER TO INCLUDE 5-BURNER GAS HOB OVER ELECTRIC OVEN, INTEGRATED DISHWASHER & FRIDGE: LARGE CONSERVATORY: ATTRACTIVE LOUNGE WITH FEATURE ELECTRIC FIRE: 3 BEDROOMS: BATHROOM: GARAGE WITH UTILITY AREA: TERRACED GARDENS: PARKING: GCH. EPC RATING: D. WILL CONSIDER CHILDREN. SORRY NO PETS.

THE BURROW £575 PCM

SPACIOUS SECOND FLOOR ONE/TWO BEDROOM FLAT, COMPRISING KITCHEN, LOUNGE, BATHROOM, NSH, CHILDREN CONSIDERED REGRET NO PETS, EPC RATING: D

SEATON £550 PCM

ONE BEDROOM FLAT WITH LOUNGE, KITCHENETTE/DINER, SHOWER ROOM WITH DOUBLE SIZE SHOWER, PARKING, EPC F, REGRET NO CHILDREN OR PETS

SEATON £550 PCM

FIRST FLOOR, TWO BEDROOM FLAT, WITH PARKING. LEVEL WALK TO TOWN CENTRE. PROPERTY CONSISTS: LOUNGE: WITH LARGE PICTURE WINDOW: FITTED KITCHEN:- BATHROOM:- WITH OVER BATH SHOWER. ELECTRIC SLIMLINE DIMPLEX WALL HEATERS TO EACH ROOM. PARKING:- FOR ONE CAR. EPC RATING: C

SEATON £795 PCM

NEW

NEWLY REFURBISHED 4 BEDROOM FAMILY HOME COMPRISING: LOUNGE WITH FEATURE ELECTRIC FIRE, NEW KITCHEN/DINER, 2 BATHROOMS, GARDEN, GCH, PARKING, CHILDREN & PETS CONSIDERED, EPC RATING C

SEATON £795 PCM

VERY SPACIOUS THREE BEDROOM UPPER FLOOR APARTMENT WITH LOVELY SEA VIEWS, COMPRISING: OPEN-PLAN MODERN KITCHEN AND LIVING ROOM, BATHROOM, SHOWER ROOM, GCH, REGRET NO CHILDREN OR PETS, EPC RATING D

SEATON £450 - 475 PCM

TWO ONE BEDROOM NEWLY DECORATED FLATS WITH SUNNY ASPECTS ACROSS SEATON, COMPRISING: OPEN-PLAN KITCHEN/LIVING ROOM, SHOWER ROOM, NSH, CHILDREN CONSIDERED REGRET NO PETS, EPC RATING D

fsbrentals.co.uk Zoopla.co.uk

FindaProperty.com · PrimeLocation.com · ARLA · NAEA · The Property Ombudsman · Lettings Scheme · Safe Agent

property sharing experts

Symonds & Sampson

ESTABLISHED 1858

Lettings

Dorset • Somerset
Devon • Wiltshire
Hampshire • London

Fees: when you rent a property through us we will charge each tenant a one off £125 admin fee. Other fees may apply. See our website or contact the office for further details.

NEW

Axminster **£1,000 pcm**

An impressive three bedroom detached house situated on the outskirts of Axminster. The property benefits from double garage, ample off road parking and well maintained rear garden. During the summer months there will be the services of gardener at a cost of £20 per week. Available immediately. EPC rated E.

AXM140288 **01297 32879**

NEW PRICE

Beer **£775 pcm**

A charming 2/3 bedroom terraced house in a prize position in the popular resort of Beer. Completely refurbished to include garden, and two valuable parking spaces and outhouse/utility room. Available immediately.
EPC rated D.

AXM140273 **01297 32879**

On the instructions of Bindon Manor Estates & Mr & Mrs G O C Allhusen

ANNUAL STANDING STRAW AUCTION

ABOUT 1118.5 ACRES
AT PINHAY AND BINDON ESTATES
To be sold in 65 lots

Wednesday 25th June
at 6.30 pm at Heathfield Grain Store,
Axmouth (off A3052)

Catalogues available Bridport **01308 459564**

Further details contact
Jim Rowe **07831 727886** or
Ross Willmington **07813 117149**

Axminster **£725 pcm**

A three bedroom three storey town house situated on the popular Wainhomes Development. Benefits from master with en-suite, front and rear garden and off road parking. Pets & children considered. Available end of June. EPC rated B.

ACC070228 **01297 32879**

Axminster **£525 pcm**

A well presented retirement apartment situated in the centre of Axminster. Use of communal laundry, lounge and gardens. Please note that there is an over 55 age restriction on this property. Rent is inclusive of water and services. Long let required. EPC rated C.

ACC100263 **01297 32879**

Axminster **£520 pcm**

An exceptional first floor flat situated in the centre of Axminster close to all amenities. One Double bedroom with en-suite, immaculately presented, benefitting with fitted kitchen and appliances. Regret no pets or children. Available mid June. EPC rated B.

ACC110188 **01297 32879**

Axminster **£695 pcm**

A well presented three bedroom town house. Accommodation set over three floors, with a good sized master bedroom situated on the top floor, two double bedrooms on floor below. Benefiting from rear garden and town centre position. Pets & children considered. Available mid May. EPC rated B.

AXM110206 **01297 32879**

symondsandsampson.co.uk

redhomes.co.uk

only 0.75% why pay more?

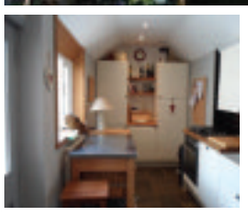

Glenisla Terrace, Sidmouth **£330,000**

We are delighted to market this delightful, three double bedroom,period property. Located in a SUPERB 'hidden away' location, opposite parkland with lovely views to the sea. Close to Town and beach. A rented garage and rented parking space will be made available to the purchaser. Planning permission has been granted for a forth bedroom and kitchen extension. This property would be of interest to families, second home owners and Investors. Accommodation comprises, A stylish Living/dining room with multi fuel fire. Well specified kitchen. Large, newly fitted bathroom. Combination gas boiler. Garden. EPC E

Manstone Avenue, Sidmouth £174,000

********COMING SOON*******

Further Information call Sidmouth Redhomes. 01395 200540. email sidmouth@redhomes.co.uk

Moor view close, Sidmouth £229,950

We are pleased to market this, three double bedroom, semi-detached property with flexible and versatile accommodation. Scope for additional living/bedroom space. Garage and off road parking .Cul-de sac position. Views. Moor View Close is situated approximately two miles from Sidmouth Town Centre and Beaches, within walking distance of Waitrose supermarket. EPC C

Winslade Road, Sidmouth **£355,000**

We are delighted to bring to market this SUBSTANTIAL, four double bedroom, Edwardian, family home. A delightful property which has retained the original character of the house, which provides excellent, well proportioned accommodation over three floors. Set in an elevated position with lovely, far reaching countryside views. EPC D

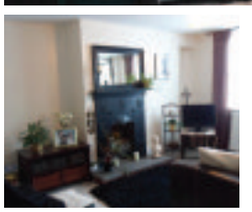

Temple Street, Sidmouth **£215,000**

We are delighted to market this characterful, period property which benefits from all the modern day requirements. A terraced house conveniently located within half a mile of the Town and seafront. Close to the Byes countryside walks. Features include, entrance lobby which leads into a well presented living room with feature fireplace. Modern, well fitted kitchen/dining room. Utility room. Attractive spacious bathroom with white suite. Two double bedrooms. A delightful courtyard garden with rear gated access. The property has Upvc double glazing. Combination gas boiler. Period features.

Valley View, Axminster **£84,000**

- A spacious two bedroom first floor over 60's apartment
- Views across nearby countryside
- Communal gardens
- Benefitting from emergency care line, secure entry system and part time house manager
- EPC C

North Avenue, Lyme Regis **£198,000**

Situated on a corner plot this two bedroom semi detached property benefits from a large detached garage/shed, well proportioned accommodation, utility extensions, landscaped front rear and side gardens and views across the town and sea. EPC D

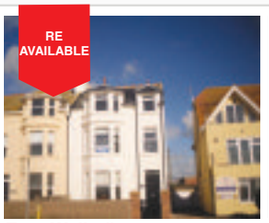

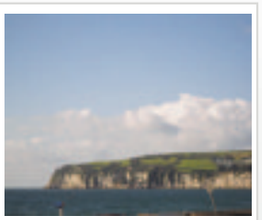

East Walk, Seaton **£154,000**

- An exceptionally presented one bedroom ground floor apartment extensively refurbished by the current owner
- Uninterrupted sea views, parking, fully enclosed garden and period features
- Kitchen / breakfast room, utility area, lounge with bay window, one double bedroom and bathroom
- EPC E

Burrow Road, Seaton **£140,000**

Boasting sea views from every window, this two bedroom first floor apartment would make an ideal investment or first time buy. Spacious well presented accommodation throughout. Allocated parking space. EPC E

Axminster **£199,995**

A superb three bedroom semi detached home beautifully presented throughout with over 8 year NHBC remaining. Built on a popular Wain Homes development, The Kernow provides comfortable living accommodation with an open plan kitchen / dining room overlooking the rear garden, lounge, master bedroom with ensuite, two further bedrooms, family bathroom and downstairs WC, garage and garden. EPC B

Seaton **£274,000**

- A substantial 4/5 bedroom detached family home within walking distance of town and beach
- Kitchen/breakfast room and utility
- Large lounge
- Dining room
- Study and downstairs cloakroom
- Driveway providing off road parking
- Enclosed rear garden
- EPC D

rightmove.co.uk The UK's number one property website

Axminster and Seaton - 01297 553616 Sidmouth - 01395 200540

NAEA The Property Ombudsman

fox & sons

West Street • Axminster • axminster@sequencehome.co.uk 01297 32323

NEW!

AXMINSTER £209,950

An extremely well presented detached house well placed to take advantage of the facilities on offer in the town of Axminster. Comprehensively fitted with modern conveniences throughout, this stylish home is complete with garage and south facing rear garden. Tenure: Freehold, EPC rating: Awaited

NEW!

OTTERY ST. MARY £97,500 FOR A 50% SHARE

We are delighted to be marketing a new build three bedroom home on a shared ownership basis with the advertised price for a 50% share. We only have one plot available so book your appointment NOW to avoid disappointment! Purchasers must demonstrate a strong local connection to East Devon. Image shown are not of the property offered for sale but intend to represent the development and setting. Image shown is not that of the property offered for sale, but intends to represent the development and setting. Tenure: Leasehold, EPC rating: Predicted B

NEW! NO CHAIN

AXMINSTER £149,950

An attractive stone cottage in a convenient town location. Retaining many original features this wonderful home offers contemporary living with a flavour of the past, and comes to the market with the added benefit of NO ONWARD CHAIN.
Tenure: Freehold, EPC rating: E

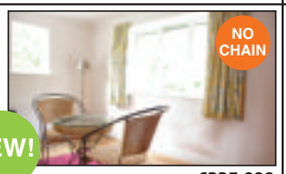

NEW! NO CHAIN

AXMINSTER £325,000

An extremely well presented bungalow in a cul-de-sac location. This property has been refurbished to an exceptionally high standard and offers high quality fixtures and fittings throughout, and benefits from garage and parking, gardens to the rear and is situated within walking distance of the town. Tenure: Freehold, EPC rating: C

NEW! NO CHAIN

KILMINGTON £199,950

An extremely well-presented attractive stone cottage nestled in the heart of the village of Kilmington. Believed to be dating to the 19th century, this home offers a flavour of the past with the comforts of modern living. Tenure: Freehold, EPC rating: F

NEW! NO CHAIN

TYTHERLEIGH £500,000

A substantial 1930's home with well proportioned accommodation throughout, this wonderful family home offers stunning country views to the rear aspect, ample parking and the added benefit of no onward chain. Tenure: Freehold, EPC rating: C

NO CHAIN

AXMINSTER £249,950

MODERNISATION OPPORTUNITY: A chance to purchase a detached bungalow which offers a substantial amount of accommodation, including three bedrooms, three reception rooms, kitchen, utility room, sun room, shower room and bathroom, with a self contained annexe to the rear. Tenure: Freehold, EPC rating: D

NEW! NO CHAIN

AXMINSTER £165,000

A solid ex-local authority house in a convenient location, which is now in need of some updating and re-furbishment. This property will make a wonderful family home, and has the added benefit of no onward chain. Tenure: Freehold, EPC rating: F

NEW PRICE

SEATON OFFERS IN EXCESS OF £385,000

A superbly presented spacious family home, faithfully maintained and restored, now offering the atmosphere of the 1930's, but with the convenience of modern living. Original features abound throughout, and the current presentation of the property offers a feeling of solidity and comfort. Tenure: Freehold, EPC rating: E

NO CHAIN NEW!

AXMINSTER £135,000

A ground floor retirement apartment constructed by McCarthy & Stone. Located in a town centre position the accommodation includes a double bedroom, lounge, kitchen and bathroom all fitted with 24 hour emergency care lines. Residents lounge. House Manager. Communal gardens and communal car park. Tenure: Freehold, EPC rating: B

NO CHAIN

AXMINSTER £157,500

A good example of Edwardian architecture, located a short distance from the amenities, transport links and facilities that the market town of Axminster has to offer. This character property retains several original features along with the comforts of modern day living. NO ONWARD CHAIN.
Tenure: Freehold, EPC rating: D

NO CHAIN

AXMINSTER £299,999

An individual detached family home, dating from the 1930's, which comes to the market for the first time in 25 years. Retaining many original features, this is an ideal opportunity to purchase a property that requires some updating and refurbishment. Tenure: Freehold,
EPC rating: D

AXMINSTER £289,950

An extremely well presented detached bungalow situated on the southern edge of the market town of Axminster, with highlights including three bedrooms (two with en-suite shower rooms), a kitchen / dining room, garage and ample parking as well as level gardens to the side and rear. Tenure: Freehold, EPC rating: D

NO CHAIN

HONITON £239,950

A well presented and spacious bungalow, enjoying a quiet lane side location with the facilities on offer in the market town of Honiton a short walk away. Fine country views can be enjoyed from the property, and the rear views in particular towards Dumpdon Hill are quite spectacular. Tenure: Freehold, EPC rating: D

NO CHAIN

RAYMOND'S HILL £400,000

A well presented detached home situated in a quality location on the edge of Axminster. Offering easy access to the coastal town of Lyme Regis and the outstanding Devon and Dorset countryside, this home benefits from extensive gardens and offers flexible internal accommodation. Tenure: Freehold, EPC rating: C

SMALLRIDGE £295,000

A charming 19th century detached cottage tucked away in the pretty village of Smallridge. Of worthy note is the ample headroom, untypical of a property of this era and also the large garage and workshop. The walled garden to the front is a paradise for flora & fauna!
Tenure: Freehold, EPC rating: E

NO CHAIN

WILMINGTON £225,000

A three bedroom home in the heart of an exclusive development centered on Widworthy Court, a substantial and aesthetically pleasing Georgian country mansion, offering an abundance of leisure facilities which can be enjoyed by all residents. Tenure: Leasehold,
EPC rating: Exempt

NO CHAIN

KILMINGTON £300,000

A charming character home nestled in the sought after village of Kilmington. Offering four double bedrooms and two reception rooms with a 25' kitchen/breakfast room, this home would make an ideal family residence with living accommodation complimented by an enclosed rear garden and off road parking. Tenure: Freehold,
EPC rating: E

NO CHAIN

AXMINSTER OIRO £189,950

A detached bungalow in an elevated position, with convenient access to the facilities on offer in the market town of Axminster. In need of some updating, this property is available now with no onward chain. Tenure: Freehold, EPC rating: F

NO CHAIN

HARCOMBE £405,000

A detached long house which has been refurbished to a high standard combining the comforts of modern living with the traditions of a country lifestyle. Situated on the edge of a private lane in a semi rural location, this home would make an ideal option for those looking for a country retreat. Tenure: Freehold, EPC rating: E

NEW PRICE

SEATON £127,500

An individual first floor apartment in a convenient town location. Offering well presented and proportioned accommodation throughout including two double bedrooms, this welcoming home would make an ideal first time buy or investment purchase. Tenure: Leasehold, EPC rating: C

AXMINSTER £295,000

A detached four bedroom chalet bungalow which has been modernised and improved to a high standard by the current owners, situated along a private road within convenient distance of the town centre. Offering flexible accommodation, this property demands viewing to be fully appreciated. Tenure: Freehold, EPC rating: E

NO CHAIN

AXMINSTER £299,950

A well presented detached house on the outskirts of the market town of Axminster. Accommodation comprises briefly of a lounge / dining room, fitted kitchen, utility room, conservatory, three bedrooms and a family bathroom. With gardens to the front and rear, garage and ample parking. Tenure: Freehold, EPC rating: D

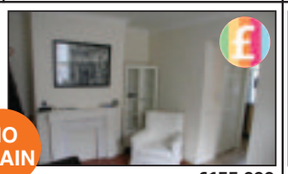

NO CHAIN

AXMINSTER £155,000

A well presented Victorian cottage within walking distance of the town's amenities. Originally built as an archetypal "two up two down", this home has been extended and now offers a utility room and kitchen to the rear, as well as a well-proportioned attic room, currently used as a third bedroom. Tenure: Freehold, EPC rating: D

TYTHERLEIGH £840,000

An outstanding 8 bedroom farmhouse set just outside the small market town of Axminster. This family home has been used as a fantastic income generator for the last 24 years and includes nearly 11 acres, a 2 bedroom bungalow and a 1 bedroom self contained annexe. Tenure: Freehold, EPC rating: Exempt

NO CHAIN

COMBPYNE £325,000

Coming to the market for the first time in nearly 30 years, is this well proportioned double fronted cottage situated in the heart of a sought after village. Complete with garage, parking and gardens. Tenure: Freehold, EPC rating: D

The Property Ombudsman SALES OFT Approved code ARLA

Pennys
estate agents

01297 22224
Seaton Office

Homebaye House, Seaton — £70,000

- Modern purpose built retirement apartment
- Benefitting from a new Kitchen
- A newly fitted bathroom
- Upvc double glazing
- Modern electric heating
- One double bedroom
- Dual aspect living room
- Highly convenient sea front location
- Open views towards the town & Axe Valley
- Within level walking distance to local ammenities

Dares Orchard, Colyford — £420,000

- A characterful barn conversion
- Master bedroom with en-suite
- Three further bedrooms
- Living room and seperate dining room
- Benefitting from Gas central heating
- In good decorative order throughout
- Attractive gardens and the front and rear of the property
- Garage / Studio
- Peaceful, desirable Cul-De-Sac location
- In the centre of Colyford,close to the convenience store
- Energy Performance is to be confirmed

Haven Court, Seaton — £99,950

- A modern purpose built retirement development
- Town centre location, close to all ammenities
- One double bedroom
- Modern fitted kitchen
- Bathroom with shower cubicle
- Benefitting from Upvc double glazing
- Electric heating
- Residents lounge
- Communal, secure parking
- NO ONWARD CHAIN
- Energy Performance is to be confirmed

Morton Crescent, Exmouth — £285,000

- Penthouse apartment
- Three bedrooms
- Family bathroom
- Living room with balcony
- Open plan kitchen/dining room
- Gas central heating
- Double Glazing
- Energy performance is E

Barnards Farm, Beer — £99,950

- Attractive ground floor, purpose built apartment
- One double bedroom
- Gas central heating
- Sealed unit double glazing
- Central, highly convenient location in delightful development
- Modern fitted kitchen & re-fitted shower room
- Living room
- Communal, landscaped gardens
- Permit, resident parking
- NO ONWARD CHAIN
- Energy Performance is C

Anstis Court, Sidmouth — £179,950

- Ground floor apartment
- Two bedrooms
- Family bathroom plus en-suite
- Gas fired central heating
- Open plan kitchen/living/dining room
- Double glazing
- One parking space
- Easy Walk to local amenities
- Energy Performance is C

Boundary Park, Seaton — £265,000

- Detached family home
- A master bedroom with an ensuite shower room
- Three further bedrooms and a study
- Lounge and dining room
- Kitchen
- Family bathroom and downstairs WC
- Single Garage and driveway
- Rear garden
- Gas central heating
- Located in a popular residential area of Seaton

Woodfields, Seaton — £269,950

- A delightful detached bungalow
- Newly modernised throughout
- Two / Three Bedrooms
- New Kitchen
- New Bathroom
- Newly fitted carpets
- Beautiful landscaped garden
- Single garage with an electric door
- Off road parking for two vehichles
- Convenience store nearby

Gribble Mead, Colyton — £155,950

- Mid terrace bungalow
- Peaceful, convenient location
- Two bedrooms
- Living room
- Fitted kitchen/dining room
- Sealed unit double glazing
- Gas fired central heating
- Good sized lawned garden with sun terrace
- Walking distance to the town
- Ideal retirement purchase
- Energy Performance is D

rightmove.co.uk The UK's number one property website
Zoopla.co.uk
pennys.net
PrimeLocation.com
Find a Property.com

FULFORDS
STREETS AHEAD

Sales & Lettings
Seaton
Tel: 01297 24224

Selling Property for 150 years

Beer

£300,000

Built in 1504, Starre Cottage is part of the former manor house of Beer and is the oldest remaining dwelling in the village today. The manor of Beer was once owned by Henry VIII and was gifted by him, including the manor house, to his sixth and final wife, Katherine Parr.

Colyford

OIEO£500,000

Orchard Hayes is set within approximately 0.75 acres and comprises its own orchard and beautiful panoramic countryside views. Situated in a semi rural location between Colyton and Colyford.

Seaton

£330,000

Situated close to Seaton Town Centre this detached property comprises three bedrooms, lounge, dining room, kitchen and needs to be seen to truly appreciate the accommodation on offer.

Axmouth

£225,000

Situated in the popular village of Axmouth, this three bedroom semi detached upside down property really does have to be seen in order to appreciate the accommodation provided.

Colyton

OIEO£325,000

This beautifully presented semi detached property really must be seen to appreciate both the quality and quantity on offer. Three double bedrooms and en-suite to master bedroom.

Seaton

£300,000

Situated close to the town centre this detached property is perfect for anyone looking to be close to local amenities. Comprises three bedrooms, en-suite to master bedroom and bathroom.

Seaton

OIEO£270,000

This detached property is perfectly positioned to enjoy some of the best views in Seaton. Benefiting from three bedrooms, the accommodation is generous and very flexible.

Beer

OIEO£265,000

Situated in the popular picturesque village of Beer, this beautifully presented end terraced property is perfect for anyone looking for a holiday home or a house by the sea.

Seaton

£245,000

Situated in a private cul-de-sac, this semi detached property is the perfect family home. The property comprises four bedrooms, en-suite, lounge/diner, kitchen, bathroom and downstairs cloakroom.

Colyton

£235,000

A well presented detached bungalow situated in a quiet cul-de-sac, close to the centre of Colyton. This charming property benefits from two bedrooms, one with spacious lounge/diner and family bathroom.

Seaton

£185,000

Situated a short walk from the town centre, this first floor apartment is ideal for buyers looking for ease of maintenance while being close to the local amenities.

Seaton

OIEO£175,000

This link detached property is perfect for first time buyers or anyone looking to downsize. The property offers two double bedrooms, two reception rooms including a lounge and dining room.

Seaton

£175,000

Seaton is a bustling Victorian East Devon coastal town overlooking Lyme Bay. The town offers a wide range of local facilities to include the usual shops, supermarkets, health centres, hospital and schools.

Seaton

£75,000

This well presented one bedroom retirement apartment really is a must see. Situated on the first floor, the property has been well maintained by the current owner. Contact branch for details.

fulfords.co.uk propertywide Zoopla.co.uk PrimeLocation rightmove The Property Ombudsman

MORGAN YORK ESTATE AGENTS

01297 33375

St George's, Victoria Place, Axminster, Devon EX13 5NQ
Email: MYestagent@aol.com
Fax: 01297 35288

Founded on success & built on recommendations

VALE LANE

This 2 bedroom terraced cottage is situated in a quiet backwater within immediate walking distance of Axminster town centre. Benefitting from gas fired central heating and double glazing this charming cottage is ideal for the first time buyer or an investment opportunity. Accommodation comprises: spacious and open lounge * kitchen / diner * downstairs wet room * 2 bedrooms * bathroom * rear garden with grape vines. EPC Rating: E. **£154,950**

KIRBY CLOSE

Ideally suited as a home for a first time buyer, this semi – detached 2 bedroom house enjoys a south facing garden and ample off street parking on the adjoining driveway. Accomodation comprsies: living room * kitchen/diner * 2 bedrooms * bathroom * front and south facing rear gardens * driveway provides parking * gas fired central heating & replacement double glazing. EPC Rating: TBC. **£129,950**

LEA COMBE

This 2 bedroom detached house is located within a short walk of Axminster town centre and offers good sized living accommodation, garage, parking & large rear garden. Accommodation comprises: entrance porch, entrance hallway, lounge/dining room, kitchen, utility area, conservatory, 2 double bedrooms, bathroom, large rear garden, parking & garage. EPC Rating: D. **£195,000.**

KILMINGTON

This 3 bedroom detached house is situated in a sought after East Devon Village and benefits from a master bedroom with an en-suite shower room, level south facing rear garden & detached double garage. Accommodation comprises: entrance Hall, sitting room, kitchen, dining area, utility room, downstairs cloakroom, master bedroom with en-suite, 2 further double bedrooms, bathroom, south facing garden, parking and double garage. EPC rating: C. **Price £375,000**

SEATON

This first floor flat enjoys a quiet location in the popular coastal town of Seaton. It benefits from 2 good sized bedrooms, gas central heating and glorious countryside views to the front elevation over axe cliff. Accommodation comprises: Entrance hallway, Lounge, Kitchen, Dining room/Bedroom 2, double Bedroom, Bathroom & Garage. EPC Rating: D. **£125,000.**

MILLBROOK DALE

Situated on the favoured side of this sought after cu-de-sac, this exceptionally well presented 3 bedroom detached bungalow benefits from a double garage, very private rear gardens and the well planned accommodation benefits from gas central heating. Comprising entrance hall, cloakroom, split level lounge/dining room, fitted kitchen breakfast room, 3 bedrooms and a new shower room. EPC Rating: C. **£346,000**

RAYMONDS HILL

This exceptionally versatile 1920's detached chalet style house offers well planned accommodation of 4/5 bedrooms and is set in gardens and grounds of approximately 1.25 acres with a potential building plot in the grounds. Comprising Verandah Porch, Entrance Hall, Lounge/Dining room, Sitting room, large Kitchen/Breakfast, Dining room/Bedroom 5, Master Bedroom with En-Suite, 3 further Bedrooms, Bathroom with Jacuzzi bath, Large Garage and Workshop. EPC Rating: E. **£450,000**

DUKES WAY

This immaculate link detached 3 bedroom house benefits from a fitted kitchen/dining room, conservatory, spacious rear gardens & ample parking.
Accommodation comprises: entrance porch, entrance hallway, lounge, kitchen/dining room, conservatory, downstairs cloakroom, 3 bedrooms, bathroom, garage, front & rear gardens, parking for approximately 4 cars. EPC Rating: D. **Price: £279,950**

WILLHAYES PARK

Ideal for retirement this three bedroomed semi-detached bungalow is situated on the favoured edge of this sought after cul – de - sac affording wonderful countryside views. Benefiting from gas fired central heating and double glazing, comprises entrance hall, lounge/diner, kitchen, 3 bedrooms, conservatory, bathroom and garage with parking. EPC rating TBC. **£179,950.**

MY RESIDENTIAL LETTINGS

ST GEORGES UNITS 6 & 7

Due to relocation to larger premises, this double fronted shop unit is now available offering a very light and spacious shop area with private office to the rear. If more space is required unit 7 next door is also available. **Unit 6 main shop 400 sq ft and rear office 200sq ft rent £6,000. Unit 7 850 sq ft rent £10,000+VAT.**

THE CRICKETERS

This 2 bedroom end terrace house has just been recently re-decorated with new carpets throughout. Situated in a quiet cul – de –sac location close to Axminster town centre. Accommodation comprises: entrance hallway, kitchen, lounge with bay window, 2 bedrooms, bathroom, driveway provides parking. EPC Rating: D. **Asking rent: £595pcm**

KILMINGTON

A beautiful characterful cottage in Kilmington with inglenook fireplace and woodburner, lounge, kitchen with conservatory, 2 bedrooms and bathroom. Rear Gardens. **£650pcm** Referencing £120 per applicant. Deposit £975 EPC E Available now.

Find us on globrix.com

For the best advice to get you moving...

Zoopla.co.uk

Coast & Country

Since 1977

John Wood & Co

Seaton, Edwardian Semi Detached House. £399,950

A superbly restored and presented late Edwardian four bedroom semi-detached house close to the town centre and enjoying sea views. Open fronted garage, gardens and parking. EPC rating C.

NEW

Seaton, Three Bedroom Detached Bungalow. £250,000

A three bedroom detached bungalow on a corner plot located in a convenient position for the town centre and beach. Gardens, garage and parking. EPC rating TBC

Seaton, Detached Bungalow With Sea Views £395,000

A superb individual detached two bedroom bungalow with spacious and flexible accommodation with outstanding panoramic coastal and Lyme Bay views. Large landscaped gardens and grounds. Detached single garage and ample on-site parking. EPC rating D.

Beer, Unique Spacious Home with Stunning Views. £875,000

This unique and individual home offers a range of stunning and exceptional coastal views from Beer across Lyme Bay and the Heritage coast towards Portland Bill. Landscaped gardens. Two garages. EPC rating E.

Seaton, Detached Four Bedroom Period House. £495,000

A most attractive and appealing four bedroom detached period house located on one of the premier roads in Seaton with outstanding coastal and Lyme Bay views. Landscaped gardens. EPC rating D.

Seaton, Outstanding Panoramic Views. £675,000

A superb and unique architect designed four bedroom split level family home with outstanding panoramic Axe Valley and Lyme Bay views. Potential annexe. Landscaped gardens. Home office, double garage and additional vehicle parking. EPC rating C.

Beer, Three Bedroom Character Apartment. £335,000

A superb and beautifully presented ground floor three bedroom character apartment with spacious and flexible accommodation with most appealing views over the village and Lyme Bay. Courtyard garden, roof terrace and parking. EPC rating F.

Beer, Ground Floor Apartment with Sea Views. £275,000

A superb 2/3 bedroom ground floor apartment located on the outskirts of Beer with stunning views over the village and over Lyme Bay with well maintained communal gardens and grounds with the added advantage of a garage and additional vehicle parking. EPC rating D.

NEW PRICE

Seaton, Three Bedroom End of Terrace House. £224,950

A beautifully presented three bedroom end of terrace house with a superb designer granite kitchen in a convenient location for the town centre and beach. Garage and gardens . EPC rating B.

Beer, Attractive Terraced House. £284,000

An attractive three bedroom character terraced property located close to the heart of Beer with the benefit of village views. Gardens to front and rear. Parking space. EPC rating D.

Beer, Attractive Four bedroom Detached Chalet Bungalow. £375,000

An attractive detached chalet bungalow located in an idyllic semi rural location on the edge of Beer occupying good sized gardens and grounds with attractive rural views. Landscaped gardens and grounds, a single garage and additional vehicle parking. EPC rating D.

Colyton, Detached Three Bedroom House. £284,950

An attractive three bedroom detached house located on a corner plot in the popular Burnards Field Road development. Garage, parking and gardens. EPC rating D.

Colyton, Delightful Two Bedroom Cottage. £229,950

An attractive Grade II listed period cottage standing on a corner site in the heart of the town and exhibiting a number of character features including an Inglenook fireplace, winding staircase, exposed beams and a sash window. Small walled courtyard, garage with a sun terrace above.

Seaton, One Bedroom Retirement Apartment. £54,950

A first floor one bedroom retirement apartment located on the side of the development. Accommodation includes living room, kitchenette, one bedroom and a re-fitted bathroom. EPC rating B.

Colyton, Detached Three Bedroom Character Cottage. £219,950

A delightful three bedroom detached period cottage located in the centre of Colyton with gas fired central heating, the majority of the windows double glazed and has a number of character features. Courtyard garden. EPC rating E.

49 Queen Street, Seaton, EX12 2RB 01297 20290

Residential Sales & Lettings www.johnwood.co.uk

Market Place, Colyton EX24 6JR 01297 553691

Pulman's View Jobs

MAKE YOUR ADVERTISING BUDGET GO FURTHER
Jemma Moore
call 01297 446158
email jemma@pemedia.co.uk

BOLTS hair & body

Now Recruiting

2 FULL TIME APPRENTICES

1 PART TIME STYLIST

For more information email info@boltshairandbody.co.uk

Westminster House, West Street, Axminster - 01297 32211

42 High Street, Honiton - 01404 44303

Holmesley Nursing & Residential Home

55 bedded care home with nursing

We have a vacancy for

REGISTERED NURSE general duties

SENIOR REGISTERED NURSE

to include medication auditing

24 - 36hrs / £13.50 - £14.50 an hour

and a

CARE ASSISTANT £7.00/£7.35

Please contact: Chaslyn Bryant/April Barber

01395 513961

HONITON BASED ORDER PICKER REQUIRED

to be able to label and pack parcels in the warehouse to work on a part time basis Monday-Friday initially 1pm-5pm although need to be flexible in busy periods. Some basic computer experience an advantage but not essential

Please call for further details and to arrange an interview on 07502 487593

CANNON

An opportunity to work within a Care Home Group which is recognised for providing the highest level of care for older people.

We currently have vacancies for CARE ASSISTANTS

Ongoing training will be provided

For an application form please contact

Thornfield Care Home (01297) 20039

CONDITIONS OF ADVERTISING ACCEPTANCE

Cancellation Deadline: The cancellation deadline for the ***View From*** series of newspapers is 3 pm on the Friday before the week of publication. No cancellations will be accepted for advertisements placed on a Monday. We will make every endeavour to provide advertisers with a proof. For full conditions of advertising acceptance see About Us on the **www.viewfromonline.co.uk**

FAIRFIELD HOUSE RESIDENTIAL CARE HOME

SENIOR CARER

To ensure the highest standard of care and service is delivered to our residents. Experience in a care home setting is desired. Full time.

ACTIVITIES COORDINATOR

Part Time (16 hours a week over Saturday & Sunday)

You will be responsible for planning and implementing activities for our residents

For more information please call 01297 443513 or email info@fairfieldhouse.co.uk

Charmouth Road | Lyme Regis | DT7 3HH

www.fairfieldhouse.co.uk

Clarondene RESIDENTIAL CARE HOME

We are looking for happy people to join our team as:

COOK

11am - 2pm weekdays and/or weekends

CARER F/TIME OR P/TIME

Experience preferred but full training given

ACTIVITIES LEADER

Individual & group based work am and/or pm

Contact Alison 01297 444494

clarondene@gmail.com

hammett associates

Accountants, Taxation and Business Advisers

FULL-TIME PROFESSIONAL ADMINISTRATOR REQUIRED FOR THIS LOCAL PRACTICE

This role is Monday to Friday.

The successful applicant will need to be motivated, confident, friendly, flexible with excellent communication and IT skills, able to work well in a team and have a pleasant manner.

Previous experience in a professional administrative role is essential. Full training will be given.

Salary dependant on experience and qualifications.

Please send a CV with a covering letter by post or email to: Miss A Horton

8-10 Queen Street, Seaton, Devon EX12 2NY

ann.horton@hammett-associates.co.uk

TYNE ELECTRICAL SERVICES LTD

Are looking for an

QUALIFIED ELECTRICIANS

to join their team.

Please apply with your CV to:

sparkytyne@gmail.com

Would you like to become a part of an exciting creative environment, producing eye-catching advertisements?

We are looking for a **Designer** to join our talented team, starting in August.

You will be based in our Lyme Regis office, where we publish 15 local community newspapers, as well as weekly and monthly publications from further afield.

The successful applicant will be enthusiastic and motivated to create eye-catching designs, and be willing and able to work to tight deadlines.

The successful applicant must have good computer skills, literacy and experience using QuarkXpress/Adobe InDesign, Photoshop and Illustrator software would be preferable.

Email your C.V. with a covering letter to jackie@pemedia.co.uk

Pulman's View
Axminster
Seaton
Colyton
Honiton
Sidmouth
Ottery St Mary

View from
Bridport
Beaminster
Lyme Regis
Dorchester
Weymouth
Portland

The Weekender
Crewkerne
Chard
Ilminster

Devon, Dorset & Somerset Newspapers Limited,
Unit 3, St Michael's Business Centre, Church Street,
Lyme Regis, Dorset, DT7 3DB.
Tel: 01297 446057.

Part of Tindle Newspapers Limited.

To advertise your job vacancy call Jemma on 01297 446158

COURTESY CARE

Courtesy Care are looking to expand their team of community support workers in Seaton and Axminster

Experience isn't essential but a professional attitude is, as they will be required to deliver a high standard of care.

Full training will be provided with the potential for a career development up to NVQ 5 or to specialise in certain areas.

Full time and Part time hours are available, morning, evening and weekend shifts.

Uniform supplied and mileage allowance. CRB check to be taken by the successful applicants, training and staff support given

Tel: 01297 35985 for application form

KETT HOUSE, CHARD STREET, AXMINSTER, DEVON, EX13 5DZ

FREE CLASSIFIED LISTINGS OF ITEMS FOR SALE ARE ACCEPTED BY EMAIL

marie@pemedia.co.uk

OR POST ONLY

ITEMS FOR SALE

Brand New Double Divan Bed with 10" memory foam mattress
Large storage drawer in base, still in original packaging.
Never been opened, price tag and label still attached
RRP £900
Quick Sale £189 and can deliver
Tel: 07730 498804

And classified...

GOOD quality Oxford recliner chair, traditional style in green/grey £70 ONO 01297 22995

USED pond pump £30 07814 612626

GRANITE ornate pond waterfall rocks £10 07814 612626

SLATE ornate pond waterfall rocks £10 07814 612626

LARGE plastic dog bed £6 07955 720989

PAIR of kef chorale 111 speakers type SP 3022 50 watt £30 07955 720989

ONE large, 1 Small dog cage. used 1 Medium canvas dog carrier never used £15, £10 and £25 ONO 01297 631993

NINTENDO DS dogs 3+ as new £50 01297 631993

SEIKO Oxford crossword solver £10 or very near offer. 01297 631993

CHANDELIER type ceiling light cost £80. Sell £10 01404 41744

SINGLE metal framed folding bed complete with mattress £20 01404 41744

HUMAX digital set - top TV box. £8. 01404 41744

VINYL records wanted if you have any records from 50's, 60's or 70's. You would like to sell to a local collector please call Ian on 01404 812765 or 07734 719677

CLASSICAL collection. Complete set of 108 classical music CDs and magazines in 7 bound volumes. As new. £75 ono. 01297 20325

CHICO pram and buggy carry cot, baby alarm, cot turns into bed, good condition £85 ono 01297 35320

LARGE Sofa made in the UK by Delcor. 4 seater. black & cream velour upholstery. Vey good condition. e-mail photo available. £150 ono. Tel: 01404 831284

MAC Allister 25.4cc Petrol Brush Cutter and Grass Trimmer for sale only one year old and only used once, Complete £65 01297 631909

WASHER/DRIER for sale brand new integrated model £250 01297 625843

RAYBURN gas ranger. Central Heating and Hot Water 65,000BTU. Colour Sable. £400 Sidmouth 01395 513936

BATH absolutely free. Excellent condition.White moulded plastic bath with metal cradle etc. 168cms x75 cms (66"x29.5"). You collect. 01297 552491

TWO seater sofa bed,3 seater sofa, armchair, pouffe. re-covered approx three years ago by "plumbs". Colour terracotta. Spare covers available in white. £300 Telephone 01460 220148. South Chard.

TO ADVERTISE CALL 01297 446158

LocalServices

MAKE YOUR ADVERTISING BUDGET GO FURTHER
Jenna Wellman
call 01297 446147
email jenna.wellman@pemedia.co.uk

REMOVALS, CLEARANCE & STORAGE

Hunthay Storage of Axminster
Secure Self Storage.
Suit business or domestic use.
Easy, long day + weekend access.
Owner lives on site. Close to A35.
Caravan + M/Home Storage
Phone: 01297 33839 or 07779 550771
www.hunthay.co.uk

Self Storage Units
Large & small storage Units to rent in Sidmouth, weekly, monthly, yearly contract from £21 per week.
Local removals for customers
Phone 01395 571000 or 07775 695687

LYME BAY REMOVALS
Local and Nationwide Removals
Friendly and Professional Local Business
REMOVALS 7 DAYS A WEEK
Broad selection of packing materials
Please contact us on 01297 22693 for advice or a free quotation
Lyme Bay Removals, Harepath Road, Seaton, Devon, EX12 2WH
info@lymebayauction.co.uk

SEATON SELF STORAGE
SECURE SELF-STORE SOLUTIONS
Tel: 01297 22777 - 34 Fore St, Seaton EX12 2AD
Secure, dry building covered by CCTV & electronic access
Business & Domestic storage
Access 7 days a week / Long or short term stay
www.seatonselfstorage.co.uk

VAN & MAN

Removals, Local, National and European, I will move it!
Shipping also available.
Just Call for a quote
Call Chris on 01404 45213 or 07967 759246

LYME BAY STORAGE
Fosseway Park, Harepath Road
Seaton EX12 2WH
Self Storage
All units inside secure building
from £12 per week
Available
Short & Long Term
Access seven days a week
Telephone
01297 22007
marilynwoolland@aol.com

FREE
Collection of unwanted cars/vans & motorcycles for recycling
Paid up to £300 for some vehicles
Environment agency licensed
DVLA Licensed for destruction certificates
Woodbury Car Breakers
01395 232959
www.woodburycarbreakers.biz

TAYLORS REMOVALS
Local/National/Overseas
Full or Part Loads
Storage Facilities
House Clearances
AVAILABLE 7 DAYS A WEEK
Tel: Dave or Dean
(Axminster) 01297 35740

MAN AND VAN
Removals Large or Small
House Clearances
Local/Europe
(France/Spain)
Friendly service
Call for a quote
Mike 07947 518807

FREE HOUSE CLEARANCES
Full or part house clearances - also garage, shed & loft
Charge for rubbish disposal may apply
Personal sympathetic service
Environment Agency Waste Disposal Registered
Certificate Number: CB/FM3741TR
Contact Jacqueline on
01297 625121 / 07525 763809

REPAIRS & INSTALLATIONS

CLOCK REPAIRS

HONITON CLOCK CLINIC
Clock & Barometer Restorers
Established
For Over two Decades
16 New Street,
Honiton, Devon EX14 1EY
Founded in 1858
For a Free Consultation or Just Some Friendly Free Advice,
Telephone: 01404 47466

LAPTOPS

DELL LAPTOPS
Completely Refurbished
Tested & ready to go
With either Vista or Windows 7
Current models available
12"- 14" – 15" – Widescreen
Starting From Just £99.00
Repairs & Tuition Undertaken
Part Exchange Considered
For further details contact
01404 891466

Get ahead of the game
Call us for excellent advertising

01297 446147
View newspapers

Honiton Removals
House Hold and Commercial Removals
Packing Service Available
Long and Short Distances
Local Reliable Service
Man and Van Service
Competitive Rates
07947 518807

TELEVISION, AERIALS AND SATELLITES

AERIALS & CABLE
TV & Radio Aerials
Installations & Repairs
Satellite Installation
UHF & VHF
Digi Upgrades & Boxes
Multi Point Installation
Established 42 years
Tel:01297 443928
Mobile
07814 481833

AERIAL REPAIRS & INSTALLATIONS
Satellite installations and repairs
Extra points and fault finding
7 days a week service
All calls answered promptly
EXPERIENCED - HONEST - RELIABLE ENGINEER
Call Graham on
07724 156355 (Seaton)
15 mile radius covered

HONITON AERIALS
- Picture Break Up? Freeze?
- No Satellite Signal?
- Need a New Digital Aerial?
- Extra Points Extensions?
- Wireless Internet Problems Resolved
- Cat 5/6 Network Systems Installed
- Storm Damage, Repairs and Insurance
- Fast and Reliable Response
- Motorised Satellite Systems
- CCTV with Remote Viewing

THE AERIAL MAN
01404 539119 dishdr@hotmail.co.uk

PLUMBING, HEATING & ELECTRICAL

- Electrical Installations
- Inspection & Testing
- Security Systems
- Fire Alarm Systems
- Maintenance
- 24 Hour Breakdown Service

WESCO
Formerly Wallis Electrical Services Ltd
All your electrical, plumbing & heating needs in one package
FREE ESTIMATES
Call us: 01297 33554
www.wescosystems.co.uk

- Central heating systems
- Fires, boilers, cookers and hobs
- Landlords safety checks
- 7 Year Warranty on Boilers
- LPG, Gas & Oil
- Bath and shower rooms

GK Plumbing & Heating Services
All aspects of plumbing work undertaken
Repairs and installations
Boiler Installations
Bathrooms designed & installed including tiling, electrics & plastering
Power Flushing
Bathrooms and Wetroom installations
07896 344457
Evenings 01297 32466

Paul Harvey ELECTRICAL Ltd
Commercial / Domestic Work
NICEIC Approved
Tel: 01404 851155
Mob: 07768 266731

Evergreen Energy ELECTRICIANS
- Rewires, Alterations
- New Installations
- PAT Testing
- Solar PV Installers

01297 443209 info@evergreendeal.co.uk

pwenergy *pwenergy helping shape a perfect world*
HEATING • ELECTRICAL • RENEWABLES
WORKING IN YOUR LOCAL AREA FOR NEARLY 20 YEARS
Plumbing & Heating
Boiler Installations
Repairs & Servicing
Complete Heating Systems
01297 552 907
www.pwenergy.co.uk
Come and visit us in our showroom at
2b Colyton Business Park, Wheelers Yard, Colyton, Devon EX24 6DT

NO CALL OUT CHARGE
SEATON PLUMBING AND HEATING
SPH
- All gas work undertaken
- All plumbing work undertaken

No job too big or small
Call: Dan: 07890 149603
Email: sphplumbing80@gmail.com
559297

Des Grant Plumbing & Heating
QUALIFIED REGISTERED ENGINEERS WORKING IN THE PLUMBING INDUSTRY SINCE 1977
GAS & OIL
BOILER REPAIRS SERVICING & INSTALLATION
POWER FLUSHING & SYSTEM UPGRADES
UNDERFLOOR HEATING
BATH / SHOWER ROOMS
SOLAR THERMAL DESIGN INSTALLATION & REPAIR
SMALL REPAIRS TO PROJECT DESIGN & INSTALLATION
FREE SURVEY & QUOTATION
Contact: 07785 935177 01297 35559

KEITH PERRYMAN
ELECTRICAL CONTRACTOR LTD
• DOMESTIC • COMMERCIAL • INDUSTRIAL
- Over 30 Years Experience
- New Houses
- Rewiring
- Extra Power Points/Lights
- Maintenance & Repairs

T: 01297 32700
M: 07796 517702

PIPE RIGHT Plumbing & Heating Engineers
- Plumbing & heating systems designed and installed
- LPG, Natural Gas & Oil boilers installed serviced and maintained
- Bathroom installations
- Landlord certificates
- All work undertaken by qualified registered installers
- Solar Systems designed & installed

Phone 01404 850144
Making Life Flow Easier... www.piperight.co.uk

CLEANING SERVICES

Cleaning Angels
We offer
Domestic & Commerical Cleaning
One Off or Regular Cleans • Ironing Service
Quality Service at Competitive Rates
Full insured and CRB checked
For more information or to arrange a friendly informal meeting to discuss your individual needs, call Sarah on 07584 676343

WINDOW CLEANING

THE WINDOW CLEANER
AXE VALLEY & SID VALLEY
Windows, Guttering, Fascias and Conservatories Cleaned
Patios and Driveways
Jet Washed
Tel: 01395 489458 or 07446 121512

OVEN CLEANING

Does your Oven, AGA or Range need Gleaming?
Then Call Nick Paul at OvenGleamers today on:
01297 598345
"Nick cleaned my oven and hob the other day and all I can say is 'Wow', the result was amazing. Thank you so much." Mrs Rogers
www.OvenGleamers.com
Ovens | AGAs | Ranges | Microwaves | BBQs

CHIMNEY SWEEP

The Chimney Keepers
- Power sweeping • Installation of stoves
- Cowls fitted • Certified Chimney Sweep
- HETAS approved • Safety certificates issued

Tel: 01297 370039
Mobile: 07919 915474
www.thechimneykeepers.co.uk

WESTCOUNTRY CHIMNEY SERVICES
Member of the Guild of Master Chimney Sweeps
Certified and Fully Insured
Based in Colyton, East Devon
WOOD BURNING STOVES AND FLUE LINERS INSTALLATIONS
Tel: 01297 553182 Mob: 07730 349725
dan@westcountrychimneyservices.co.uk
www.westcountrychimneyservices.co.uk

CARPET CLEANING

DRY CARPET CLEANERS
A True EARTH Friendly Process
FREE WINDOW CLEAN (EXTERNAL) WITH EVERY ORDER
dry-as-a-bone.co.uk "forget wet"
- No Wet Carpets
- Zero Drying Time
- Carpets Can Be Used Immediately
- Safe Non-Toxic Natural Biodegradable Product
- Harmless to children & pets

TEL: 01297 22862

Clean Living NCCB
Carpet & Upholstery Cleaning
First Class Service - First Class Results
- Free Survey with no obligation
- Safe cleaning of both wool & synthetic carpets
- Upholstery
- Leather
- Oriental carpets a specialty
- Turbo drying of carpets & upholstery
- Safe insect/moth/fleas protection/extermination
- Fire proofing of carpets
- Stain-guarding of carpets & upholstery
- Covering W. Dorset, E. Devon & S. Somerset
- All work properly insured
- Full member of the NCCA

Tel: 01297 561505 or 07970 060449

BE NOTICED
Call us now to promote your business
01297 446147

GARDENS & LANDSCAPES

GARDEN & LANDSCAPE SERVICES

MJ Property Services
Driveway and ground work contractors
- New driveways (gravel & tarmac)
- Kerb laying
- Drainage
- Block Paving
- Patio & Fencing
- Building work and repairs
- Mini Digger work

No job too big or small
We try to beat any like for like quote
Family Business • Free Quotes
Day Time: 07748 465040
Evening: 01404 823816

HALCYON LANDSCAPES
Your Garden In Good Hands
01297 625083
Landscape Gardening, Garden Design, & Garden Maintenance
Initial site visits & quotations are free & without obligation - we'd love to hear from you.
01297 625083 | gary@halcyon-landscapes.co.uk
www.halcyon-landscapes.co.uk

A.J.S Tree Surgery & Garden Maintenance
- Felling & dismantling
- Hedge cutting and layering
- Garden clearance
- Pressure washing
- Garden maintenance including grass cutting, mowing and strimming
- Stump grinding

City & Guilds NPTC Qualified
ALL AREAS COVERED
PRESSURE WASHER NOW AVAILABLE
Telephone 01297 21453 or 07436 803146
www.ajs-treesurgeon.co.uk
NPTC qualified and insured

E.D. GARDEN SERVICES
- Fencing and gates
- Clearance and maintenance
- Hedgecutting and strimming
- Tree felling, surgery and pruning
- Turfing and seeding
- Paths, patios and gravelling
- Fully insured and registered

All aspects of other garden work undertaken
01297 625121 / 07949 457995
24hr Storm damage service

TARGET YOUR MARKET
Advertise here!
Call 01297 446147

FENCING

Eden Garden Developments, Seaton
Fencing, Decking | Brick, Stone & Slab | Turf & Bedding
Design, Build, Renovation, Treatments & Garden Care
01297 23596 www.a1-environmental.com 07977 415446

A.L.S. Landscaping & Fencing Services Ltd
All aspects of fencing work undertaken including storm damage & emergency call-out
Garden sheds made to order in your own exclusive style
Fully insured and registered company. Established 30 years.
01404 42351 / 01404 850304 (out of hours)
07436 581477 / 07768 817042 (out of hours)
Unit 1, Devonshire Court, Heathpark Industrial Estate, Honiton
www.alsgardens.co.uk
andywcgb@gmail.com

D.J. Miller Fencing
All types supplied and erected
www.djmillerfencing.co.uk
For a free and competitive quotation please contact David on
(01297) 680241 07526 124 674
email:david@djmillerfencing.co.uk

DAVID BRIGHT *Garden & Fencing Service*
FENCING
Closeboard - Panels - Palisade - Trellis - Post & Rail - Post & Wire
Rose Arches - Pergolas - Gates (domestic & agricultural)
Concrete and wooden posts available
GARDEN MAINTENANCE
Grass Cutting - Hedges - Rotavating - Spraying - Turfing or Re-Seeding
We provide a service to meet all your garden requirements.
Please phone David to discuss your individual needs
Tel: (01297) 678498
email: davidbright.gardenservices@btopenworld.com

TREE SURGEON & TREE CARE

Seton Tree Care Arboricultural Services
- Felling and Dismantling
- Crown reductions & shaping
- Pruning
- Hedge Cutting
- Garden clearance
- Planting

For a free quote and advice:
TEL: 01404 841314
Mobile: 07957 658202
NPTC Qualified Staff / Full Liability Insurance
S. Caruth NCH Arb www.setontreecare.com

FULLY QUALIFIED & INSURED
30 YEARS EXPERIENCE
Western Tree Services Ltd.
Total Tree Care
Specialising in Tree Surgery, Felling, Pruning, Hedging
Self propelled 6" chipper.
Chip trees and branches in parts of your garden wheeled chippers cannot reach.
Logs & Chips.
Japanese Knotweed control.
ALL ASPECTS OF DOMESTIC TREE WORK UNDERTAKEN
Contact: Mr K Williams on 07970 238406

BAILHACHE TREE SURGERY & GARDEN SERVICES
Oliver Bailhache
For a free quotation and advice please call
01460 221569
07747 804773
www.bailhachetreesurgery.co.uk
oliver@bailhachetreesurgery.co.uk
City & Guilds NPTC
NPTC Qualified Staff and Fully Insured

TIP TOP TREES
Professionals taking care of your trees
BS3998
Crown reduction, Shaping, Pruning & Felling
Also all other aspects of garden care, fencing & landscaping undertaken
Fully Insured * Qualified staff * References & Portfolio
Call for a free site survey
01404 47103
E-mail tiptoptrees@tiscali.co.uk
Www.tiptoptrees.co.uk
City & Guilds NPTC

To advertise please call Jenna on 01297 446147
or email jenna.wellman@pemedia.co.uk

GARDENS & LANDSCAPES

SHEDS, SUMMERHOUSE AND GARDEN BUILDINGS

LUTON GREEN SAWMILL
Payhembury, Honiton
Dry American & European Oak
GREEN OAK FOR TIMBER FRAMED BUILDINGS
Larch & Douglas Fir
Hardwood or Softwood Logs
Tel: 01404 841 504

Sawmills Allan Bright & Son

We Cut & Build to Your Design in Our Workshops
PANELS, CLOSEBOARDING, POST AND RAIL
JUST SUPPLY OR SUPPLY AND FIT
• Fencing & Gates • Decking • Sheds • Summerhouses • Stables • Woodchip • Oak Flooring • Large Timber Buildings • Security Fencing
LOOK BEFORE YOU BUY
We come out and give FREE ESTIMATES
Mon-Fri 8am - 5pm, Sat 8-11am ring first (Closed for lunch 1-1.30pm)
www.allanbrightsawmills.co.uk
HONITON TEL:01404 43411

West Country Garden Buildings
NOW OPEN

Sheds
Workshops
Summer Houses
Office Rooms
Log Cabins
Fencing
and much more
Over 30 years experience
Made to your requirements
Unit 1, Devonshire Court, Heathpark Ind. Est, Honiton
01404 42351 / 01404 850304 (out of hours)
07436 581477 / 07768 817042 (out of hours)
andywcgb@gmail.com

Sheds and Summerhouses
- All garden timber buildings and structures
- Thatching service to all of our products
- Living vans and shepherds huts
- Dovecotes to workshops and log stores
- Carpentry etc, shed refelts
- Custom and standard builds
- Base preparation and installations

www.oakandiron.co.uk
Tel: 01297 34509 Mob: 07773 182929
Email: joseph@oakandiron.co.uk

ORNAMENTAL IRONWORK

Opening the gate to style ...

P. R. DRIVER
ESTABLISHED 1983
Makers of Fine bespoke iron work
- Automated entrance gates
- Railings
- Structural steelwork
- Handrails
- Single gates
- Staircases
- Balconies

All handmade in our Devon forge
PHONE 01297 21109 FORGE 07970 771 670
105 HAREPATH RD, SEATON, DEVON EX12 2DX

DID YOU KNOW... You can advertise your business in not just one, but six local newspapers in the

LOCALSERVICES

*For as little as £12+VAT a week**

We also offer a free design service for your adverts

FOR MORE DETAILS CALL JENNA ON 01297 446147

*Based on a 8 week booking

KEEP CALM AND ADVERTISE HERE

PLANT HIRE

DIGGER AND DUMPER HIRE
2.5t JCB / 3t Swivel Tip Dumper
All Groundworks – Incl. Ditching, Drainage, Footings, Landscaping, Grading, Post Hole Auger

With or without driver
Reasonable Weekly or Daily Rates
CALL: MARCUS 07970 789 753

POND SPECIALIST

AQUATIC SOLUTIONS
POND AND WATER FEATURE SPECIALIST
Renovation
Construction
Aquatic Weed Control
Disease Diagnosis & Treatment
Water Quality
Aquarium Installation
Garden Maintenance

PAUL HILL HND FFFM
15 years experience in Aquatics & Water Engineering
References available
Tel: 01460 30770 (Winsham)
Mob: 07875 584226
www.aquaticsolutionschard.co.uk

GARDEN COMPOST

GARDENERS

Mushroom Compost
Well Rotted Farmyard and Horse Manure
Wood Chip, Top Soil
Chicken Manure,
Wood Chip Mulch, Compost
All available in bags or bulk £1.50 per bag and delivery at cost
01404 891684 or 07860 459745

GARDEN SERVICES

Looking to improve your outdoor living areas?
D H LANDSCAPING
Garden design... From low maintenance, modern gardens... To traditional country gardens.
• Fencing • Driveways • Footpaths • Patios • Decking • Tree Works • Ponds • Maintenance •
Free estimates, fast, friendly family business.
Telephone 01404 891376 or 07882344047

A1 Tree & Garden Care
Also rubbish clearances 24 hour
Conifer Trees - Fruit Trees | All Garden Work
Pruning | Tree Felling | Trimming | Hedges Cut & Trimmed
Grass Cutting and Strimming
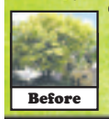
Before
Telephone:
01308 538332
Call Mo: 07766 129783
Call Andy: 07506 902402

After
Free Estimates | No obligation

BUILDING & PROPERTY MAINTENANCE

PROPERTY MAINTENANCE

Andrew Morgan
Property Maintenance
• General Building Work • Paving
• Plastering • Painting • Decorating
• Exterior & Interior
Tel: 01297 - 21597 Mob: 07813 678430

HOUSE DOCTOR
PROPERTY MAINTENANCE
DECORATION
GENERAL BUILDING
CARPENTRY
Phone ROB MITCHELL
Home 01297 35556
Mobile 07974 490602

MATT DAINES
BUILDING & PROPERTY MAINTENANCE LTD
Tel : 01297 - 24220
Mob : 07851749902
www.mattdainesbuilding.co.uk
BUY WITH CONFIDENCE
DEVON COUNTY COUNCIL, TRADING STANDARDS APPROVED

AMB BUILDING & ROOFING SERVICES
Slating/Tiling/Flat Roofs (felt)
New Roofs/Re-Roofs/Repairs
Fascia/Soffit/Guttering - Chimney Work
Free Quotations - Member of the FSB
All work guaranteed
All tradesman fully qualified
EMAIL ambroofingservices@gmail.com
TEL 01404 549559 / 07784 364712

ROOFING SERVICES

Above the rest!
A Complete Roofing Service
SMALL REPAIRS TO NEW ROOFS
SLATING & TILING SPECIALIST
ROOF WINDOWS & DORMERS
ROOF & GUTTER CLEANING
uPVC CLADDING & RAINWATER
CONCRETE GUTTER LINING
FULLY INSURED & FREE QUOTES
OVER 20 YEARS EXPERIENCE
CALL BEN SANSOM & SON
01297 35906 07940 53 63 83

M & D Riley Properties Ltd
Quality Building Services
- New home construction, Extensions or Renovation
- Difficult access or limited space no problem
- Large and small projects welcomed
- New Kitchens, Bathrooms and Carpentry work etc
- Groundworks, Driveways, Landscaping, Fencing and Drainage
- Licensed to work on the public highway (SWQR Qualified)
- Fully insured company with access to buildings warranties etc
- All work guaranteed with full peace of mind
- Large portfolio of local work available for inspection

Please call Martin to discuss your requirements on 07912 102999 or 01404 881738
We offer free on site advice with no obligation (If you value a cheap price over quality and reliability then I respectfully ask you to call another company)
We offer a competitive service where value for money and quality go hand in hand

Building Maintenance
With 30 years of experience in the building trade, all types of building maintenance undertaken including carpentry, painting, decorating, re-pointing, rendering etc.
Whatever your requirements, whatever the size of job, call on the number below for an appointment and a free estimate.
David Herbert
Phone 01297 631324 | Mobile 07748672235

A.C. CLAPP
YOUR LOCAL MASON & PLASTERER
Bricklaying – Block Work – Plastering - Patios
Rendering – Stonework - Pointing – Tiling
Competitive rates - No VAT – 30yrs experience
Free quotation - Free advice – No job too small
Call for a prompt and friendly response
Phone: 01404 850 549
Mobile: 07928 187 955

FLOORING

MARK PIBWORTH
CARPET AND VINYL FITTER
Over 25 years experience
No VAT
Free estimates
Free planning
01404 44184
Mob: 07977 271733

A. J. PROCTOR BUILDERS LTD
New Build - Extensions -Renovations
Groundworks - Kitchens - Bathrooms
Wet Rooms - Heritage Skills
Phone us on 01297 32380
TRUST MARK FMB NHBC

TR Builders Axminster
Project Management · New Builds & Extensions
Carpentry & Joinery · Loft Conversions
Kitchens & Bathrooms · Level Entry Showers
Renovations · Historic Refurbishments
For a free quote call
01297 792069 or 07864 995275
www.tonyrobertsbuildersaxminster.co.uk

TO ADVERTISE CALL JENNA ON 01297 446147

PLASTERING

JC Plastering
07900 805519
Professional friendly services
Over 20 yrs experience
Free Estimates

A1 Plastering & Decorating
Quality Reliable Professionals.
Over 20 years Experience
For all internal and external plastering, painting & decorating.
Call Tony For a Free Quotation
01297 631481 or 07746 648679

Scott Cooper
Plastering and Tiling Ltd
Please call for a free quote
Telephone 01297 20219
Mobile 07745 464357

LOFT CONVERSIONS

DEVON & DORSET LOFT CONVERSIONS
Internal and External Alterations
For a quote or advice please call
01297 443061 07785 500603
or visit our website www.loftconversions-lymeregis.co.uk

DAMP PROOFING

East Devon Damp
Proofing, Timber Preservation
Please call for a free quote
Telephone 01297 20219
or 07745464357

HOME IMPROVEMENTS

Colin Dolman
Plasterer & General Builder
- General Repairs & Maintenance
- Painting & Decorating
- Tiling (kitchen/Bathroom)
- Rendering - Glassfibre Flat Roofing
- Refurbishing - Renovations

Free Estimate
-No Job too Small-
Home 01297 625225 Mobile 07855299845

David Thomas
Quality Decoration Service
For all your painting, decorating and property maintenance requirements
Established over 25 years
Fully Insured
Tidy/Reliable/Prompt Service
01297 560968 07778 039404

HANDY MAN
VERY EXPERIENCED SEMI-RETIRED BUILDER.
Available for all aspects of internal and external building works.
Patios, fencing, brick and stone walls, re-pointing, rendering, tiling, landscaping etc
Please ring Freddie on 01297 22365 or 07855 665217 for advice or help.

TARGET YOUR MARKET
Advertise here!
Call 01297 446147

Seaton Decor & Building
Painting & Decorating
Stonework & Brickwork
General Masonry
Extensions
Plastering
Telephone: 01297 20632
Mobile: 07980 626999

Barry Seaforth
Decorating Services
• All aspects of internal and external decorating
• Tiling, general repairs and maintenance
Established 1981
Free Quotations
01297 552981
barryseaforth@gmail.com

BLINDS

Hopson Blinds
VENETIAN
ROLLER
VERTICAL
ROMAN
PLEATED
ROOFBLINDS
PERFECT FIT
WOOD WEAVE
SHUTTERS
DUTCH
AWNINGS
GARAGE DOORS
REPAIRS

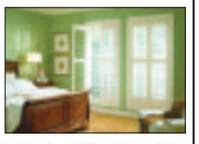

FREE MEASURING, FITTING AND ADVICE
Visit our Factory Showroom to view all Internal/External Blinds Ample free parking
Unit 13, Hunthay Business Park, Axminster EX13 5RJ
01297 33488
sales@hopsonblindsltd.co.uk
www.hopsonblindsltd.co.uk

SOMER BLINDS
HONITON 07970 344984 • (01404) 42408
(01460) 221582
VERTICALS Special offer
Buy One Get One FREE
Wide choice of quality materials on rollers, venetians, pleated intu, unbeatable prices
ALL BLINDS MADE TO MEASURE
We have been trading for 30 years
FREE fitting - Reliable service - Fast delivery

WINDOWS AND DOORS

RSL
SAVE MONEY WITH RSL ENERGY EFFICIENT WINDOWS
For a FREE quote contact us today
01297 560856
WINDOWS & CONSERVATORIES LTD
WINDOWS & DOORS
CONSERVATORIES
SECONDARY GLAZING
FASCIAS & SOFFITS
A AND C RATED WINDOWS
Pilkington energiKare
FENSA
Tel/Fax 01297 560856 Mob 07979 475164
Email info@rslwindows.co.uk web www.rslwindows.co.uk

Stand out!
Advertise in the View From Newspapers
Call 01297 446147
Pulman's from View newspapers

MISCELLANEOUS

GRAPHIC DESIGN

CAD Drawing Services
2D CAD
Technical drawings produced for your project
3D CAD
Virtual models, manufacturing drawings and photorealistic images
CAD Training
Bespoke courses - learn at your own pace
For absolute beginners and improvers
Advice given on systems and software
01297 598215 www.skdraw.co.uk

Mark Taylor
Graphic Designer
mt designs
Creative design that gives your company a truly professional and eye catching look
Tel: 07759 140395 e: mtdesigns@live.co.uk
Business Stationery ■ Logo & Brand Identity Design
Advertising ■ Programmes ■ Brochures ■ Posters
and much more...

M.L.C DESIGN
Business Stationery
Logo Design
Advertising
Wedding Stationery
Posters
and more...
50% OFF FOR CHARITIES
Please call Marie for designing and printing no obligation quotation on 01297 22732, 07966 529059 or mlcdesign@outlook.com

COMPUTER HELP

PC DOCTOR+
@STARRE
LOCAL HELP FOR EMAIL & INTERNET PROBLEMS
NO-FIX - NO-FEE COMPUTER HEALTH CHECKS
Call James or Peter
HOME INSTALLATIONS
WEB DESIGN & MAINTENANCE
BROADBAND/ WIRELESS NETWORK SOLUTIONS
Also available in store Inkjet cartridges
01297 24451 it@starre.co.uk
2 Harbour Road, Seaton, East Devon EX12 2LS

HEALTH AND CARE

FOOT CARE

Lindy Parry - Podiatrist / Chiropodist
(BSc Hons Podiatry, MChS, HPC Registration number CH26100)
A Private chiropody clinic Tuesday, Wednesday and Thursday at:
Townsend House Medical Practice Seaton
A wide range of nail and foot care treatments available, from the removal of corns and callosities to nail surgery. Foot health assessments also undertaken including those for diabetic patients.
A nail cutting only service is available at these clinics.
To make a booking please call
01297 22956

Footsore? Problem Toe Nails?
Professional footcare treatment in the comfort of your own home
Kim Beauchamp
Foot Health Practitioner
S.A.C. Dip. FHPT S.A.C.Dip. FHPP
Tel: 01460 221806
Mob: 07926 093053
covering Axminster, Chard, Chiannouth, Honiton, Ilminster, Lyme Regis, Seaton and surrounding areas

THE FOOT FRIENDLY CLINIC
For all your footcare needs
Mrs M. Mcpadden
HPC Registered Chiropodist / Podiatrist
3 Miltons Yard, West Street, Axminster EX13 5FE
Evening appointments available by arrangement
CALL 01297 625515 OR 07946 213310

HYPNOTHERAPY

Clinical & Cognitive Behavioral Hypnotherapy
Helping you to take control of your life
Michelle Hague
BA(Hons) Cert ed PDC Hyp PDCBHyp FBSCH
Clinics in:
Axminster Exeter Sidmouth
www.takecontrolofyourlife.co.uk
01297 20144 or 07761773563
michelle@haguemail.co.uk

Ros Elliott
Clinical Hypnotherapy
Clinical Hypnotherapy
Ros Elliott DCHyp ACertCSHyp GQHP
GHR Registered Hypnotherapist
Ros is back again to help you with confidence issues, stress, phobias, weight loss, smoking, insomnia and more.
Put your life back on track.
Phone 07981 387735
Axmouth, Devon EX12 4AN
Find out more on www.roselliotthypnotherapy.co.uk

MOBILE HAIRDRESSING

Mobile hairdresser
Honiton and surrounding areas
NVQ level 1, 2 & 3
28 years of experience
All enquiries welcome
Call Carol on
01404 41704
07966 581323

Hair Care by Esther
MOBILE HAIRDRESSER
Ladies | Gents | Children
Cuts | Colours | Perms
Reasonable rates | Family discounts
T: 01404 841140 M: 07964 660836
Quality products - Professional Service

HOME CARE

PRIORY HOME CARE SERVICE
in and around
Ottery St. Mary
CARING FOR SOMEONE?
LIVING ALONE?
NEED A LITTLE HELP OR SUPPORT?
We can provide all the help you need.
Call us on 01404 - 815511

PET CARE

NANOOKS GROOM ROOM
DOG GROOMING SERVICES

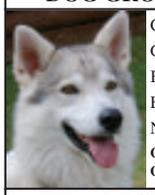

CITY & GUILDS QUALIFIED
GROOMING-TRIMMING
BATHING-DRYING
EARS CLEANED
NAILS TRIMMED
GROOMED TO BREED STANDARD OR OWNERS REQUIREMENTS
TEL - MICHELLE 07891 737297
SEATON 01297 625459

HAPPY PAWS
DOG WALKING
Please ring **Sarah** on
Home **01297 553473**
Mobile **07864 568872**
Email **sarahcornick@live.com**
Fully insured and CRB checked

TONING SYSTEM

Flexible Toning
A Great Alternative To The Gym
Have you gained a few extra pounds? No more excuses, its time toTone up and get your figure ready for Summer. Our Toning System is great Fun and so Easy to use and your First Session is Completely FREE, What have you got to lose except inches.
FREE TRIAL SESSION - PRICES FROM ONLY £3
Multi Toning Tables and Vibration Plate Specialists
01297 552951 *2 Umborne Bridge, Colyton, Devon EX24 6LU*
flexibletoning.co.uk

BE NOTICED
Call us now to promote your business
01297 446147

SPOTLIGHT ON MY SERVICE

A Home from Home
The Priory

CHANGING Perceptions, changing lives - The aim at The Priory is to promise the individual, their families and the community the highest quality elderly and dementia care, enhancing each person's world through changing perceptions and changing lives. They also provide the same great services, in the comfort of your own home

The Priory is dedicated to the care of people who have decided they can no longer manage in their own home. Everyone who decides to join us is treated as an individual and carefully assessed so that an agreed plan of care can be worked out. Clearly some residents require more help than others but all receive the same quality of care delivered by our staff under the direction of the Manager, Gillian Kirkman.

The Priory is registered for elderly care, including Alzheimer's, dementia, elderly frailties and physical disabilities.

All our care staff are professionally trained to a minimum of NVQ2 and they receive on-going training in First Aid, Health and Safety, Food Hygiene, Lifting and Handling and Dementia Care.

We have an excellent team of bright and happy carers and ancillary staff dedicated to making The Priory a really nice place to live.

Each resident is allocated a key carer who has a special responsibility for ensuring their comfort and well-being, who is there to listen if problems arise and to act as a channel of communication in case of need.

Depending on the accommodation we have available at the time of an enquiry, we can offer full-time residential care, convalescent care and respite care. Day care is at the discretion of the Manager. Length of stay can vary from a few days to months or years. Enquiries should be addressed to the Manager, Telephone 01404 812939.

The Priory has a sister company called the Priory Home Care Service, bringing Care Services directly into peoples' homes.

We understand that many elderly people prefer to stay in the familiarity of their own home surroundings, for as long as possible, before entering The Priory for full 24 hour care and support.

And we know that it can be hard, and that sometimes you just need a little help.

Or sometimes, a lot of help. Or we can just come along for a chat, a cup of tea and a bit of company.

That's why we provide professionally trained Care Staff who can visit your home and help you with all kinds of things. A few of them being: Personal Care, Washing & Dressing, Getting up & Going to bed, Shopping, Companionship, Cooking, Household chores, Medication, Socialising, Catheter Care and Light domestic duties.

When an extra pair of hands are needed, The Priory Home Care is just a telephone call away - Telephone: 01404 815511

Motoring View

MAKE YOUR ADVERTISING BUDGET GO FURTHER
Tamara Rutland
call 01297 446157
email tamara@pemedia.co.uk

All New Jeep Cherokee

THE ALL new Jeep Cherokee is where legendary off-road capability meets premium driving dynamics in a stylish, high quality and efficient package. When it goes on sale here this month (June 2014), the new Cherokee will introduce smart new technology to the mid-size SUV segment, instantly becoming one of the most user-friendly cars in its class.

Initially the new Cherokee will be available with a choice of 140 and 170hp 2.0-litre turbo-diesel engines. The more powerful engine is linked to a nine-speed automatic gearbox, a first for the mid-size SUV (Jeep classification 4.5-4.8m) class. This ground-breaking transmission is also available to all four trim levels: Longitude, Longitude+, Limited and Trailhawk. Three of the four – Longitude, Longitude+ and Limited – can be specified with either diesel engine and in two or four-wheel drive. The more off-road focused Trailhawk model comes only with a 3.2-litre petrol engine and only automatic transmission. It will be available by special order only from the end of the year.

Thanks to the light-weight materials used and the efficiency of the 2.0-litre MultiJet II engine, the new Cherokee becomes one of the cleanest cars in its class. The front-wheel drive 140hp version returns 53.3mpg on the combined cycle and emits just 139g/km of CO2. Yet performance is hardly hampered: the 170hp automatic 4x4 will do 0-60mph in a lively 10.3 seconds.

As the Cherokee wears the legendary Jeep badge it will be one of the most capable cars around, no matter what surface it's on. New suspension combines with a very rigid bodyshell to make it comfortable, refined and enjoyable to drive on the road. The fuel-efficient Jeep Active Drive I four-wheel drive system automatically switches between front and all-wheel drive when required. And Jeep's Selec-Terrain system offers up to five different four-wheel drive modes to ensure drivers employ the most suitable settings for the prevailing conditions.

Taking cues from its Grand Cherokee stablemate, the new Cherokee has a stylish, well-equipped interior that exudes premium craftsmanship. It's also comfortable and versatile with figure-hugging front seats and in the back, seats that fold and recline as well as sliding backwards and forwards to maximise either leg room or boot space.

All new Cherokees are packed with technology. Each model features a Thin-Film Transistor (TFT) screen in the instrument cluster available in either monochrome or colour. On the centre console there's a choice between a 5-inch colour touch-screen for the Uconnect media system and, in a first for this class, an 8.4-inch display. Even the entry-level Longitude model comes with cruise control, parking sensors and dual-zone air-conditioning as standard. And some neat options can be specified. These include the full-length CommandView sun roof and a charging pad that can replenish some smart phones without the need to plug them in.

▲ New Jeep Cherokee

Colyford Cars
Swan Hill Road, Colyford (A3052)
Car of the Week
11 (11) NISSAN MICRA ACENTA 1.2 5 DOOR

C/L, E/W, E/M, A/C, Bluetooth, SVH, only 3500 miles, One owner £7,595
Tel: (01297) 552341 Mob: 07870 986113

Colyford Cars
Tel: (01297) 552341
Mob: 07870 986113
Swan Hill Road, Colyford (A3052)

07 (07) RENAULT KANGOO EXPRESSION AUTO
MPV, Side Loading Doors, A/C, C/L, R/CD, E/M, 33,000 miles.. .....£4,995

10 (60) RENAULT MODUS 1.5 DCI 5 DOOR
£30 Road Tax, 22,000 miles, only 1 owner £7,595

99 (T) FORD KA 1.3
1 Owner, 3,000 miles, as new, P/A/S, R/C,..... .....£2,195

04 (04) RENAULT SCENIC EXPRESSION 1.6 MPV
C/L, A/C, R/CD, E/W, E/M £2,595

07 (07) RENAULT CLIO DYNAMIQUES 1.4 3 DOOR
Panoramic Sun Roof, S/H, C/L, A/C, R/CD, A/W £4,199

57 (07) VAUXHALL MERIVA LIFE 1.3 CDTI MPV
A/C, E/W, E/M, R/CD, C/L, 41,000 miles, 2 owners £4,199

10 (10) FIAT PANDA ACTIVE ECO 1.1L
5 Door, SVH, R/CD, 28,000 miles, only £30 Road Tax £4,399

07 (56) PEUGEOT 307 SWS HDi 100 ESTATE 1.6
R/CD, C/L, E/W, A/C, low mileage, £20 road tax £4,195

10 (60) NISSAN MICRA NTEC
5 door, Sat Nav, C/L, E/M, EF/W, A/C, ABS, R/CD, 21,500 miles only £6,295

10 (10) PEUGEOT 207S 1.4 5 DOOR
C/L, R/CD, A/C, S/H, E/M, E/FW, 15,000 miles only £6,995

11 (11) VAUXHALL MERIVA EXCLUSIVE 1.4
5 Dr, C/L, E/M, E/W, ABS R/CD, A/C, H/M, E/HB, C/C, One owner, under 4,000 miles £7,999

11 (11) CHEVROLET LACETTI 1.6
EST, C/L, A/C, R/CD, ABS, E/M, E/W, 6,000 miles, One owner £6,599

Part Exchange welcome • Low mileage • Cars brought for cash
Motability

OTTER VALE MOTOR SERVICES

YOUR COMPLETE MOTORING SOLUTION

Otter Vale Motor Services - Upottery, Nr Honiton - Devon - EX14 9NE

Tel: 01404 861155 • Web: www.ovms.co.uk • Email: info@ovms.co.uk

WE BUY

Can't Sell Your Car? Fed Up With Time Wasters?
Not Offered A Fair Part Exchange Price?

WE ALSO BUY CARS TO ORDER

Can't find what you're looking for?

Call 01404 861155

WE ASSIST

COURTESY VEHICLES AVAILABLE

FOR ALL YOUR WORKSHOP NEEDS

Class 4 & 7 MOTs - Servicing
Tyres and Tracking

Call 01404 861474

2005/05 MITSUBISHI L200 DOUBLE CAB TD ANIMAL 4 DOOR 4X4, Manual, Diesel, Black. 97,000 Miles. 13 Months Warranty, Full Service History, Full MOT, Warranted Mileage, Radio/CD, Air conditioning, Alloy wheels, Electric mirrors, Electric windows, Tow Bar.....**£5,495 NO VAT**

2005/05 CITROEN BERLINGO 1.9D MULTISPACE FORTE 5 DOOR MPV, Manual, Diesel, White. 80,000 Miles. Tax Expires 30/09/2014, 13 Months Warranty, One Previous Owner, Full MOT, Good Service History, Superb Example, Warranted Mileage, Electric front windows And Mirrors, Central Locking **£3,495**

2007/56 FORD FOCUS 2.0 TDCI TITANIUM 5 DOOR ESTATE, Manual, Diesel, Blue. 109,000 Miles. 13 Months Warranty, Full Service History, Superb Throughout, Full MOT, Warranted Mileage, Air conditioning, Alloy wheels, Electric front and rear windows, Sony RDS stereo radio/CD/MP3 .....**£3,695**

2008/08 VAUXHALL CORSA 1.3 CDTI CLUB 5 DOOR HATCHBACK, Manual, Diesel, Red. 79,000 Miles. 13 Months Warranty, One Previous Owner, Good Service History, Full MOT, Warranted Mileage, Stereo radio/CD player and MP3 facility, Electric front windows.....**£3,995**

2005/55 MITSUBISHI L200 DOUBLE CAB TD TROJAN 4 DOOR 4X4, Manual, Diesel, Black. 46,000 Miles. 13 Months Warranty, Full Service History, Recent Cambelt Change, 2 Previous Owners, Full MOT, Warranted Mileage, Air conditioning, Alloy wheels, Radio/CD, Leather Seats .....**£7,250 NO VAT**

2005/55 FORD MONDEO 2.0 TDCI 115 SILVER 5 DOOR HATCHBACK, Manual, Diesel, Gold. 95,000 Miles. 13 Months Warranty, Full Service History, One Previous Owner, Full MOT, Warranted Mileage, Air conditioning, Parking distance sensor, Convenience Pack - Mondeo, 16" 7 spoke alloy wheels **£2,495**

1996/N MITSUBISHI RVR 2.0 DIESEL MANUAL 4X4 (2003 IMPORT), Black. 62,000 Miles. 13 Months Warranty, Very Good Condition, Full MOT, Awesome 4x4, Radio CD Player, Electric Windows And Mirrors **£2,495**

2009/59 FIAT 500 1.2 POP 3DOOR HATCHBACK, Manual, Petrol, White. 27,000 Miles. 13 Months Warranty, One Owner From New, Full Service History, Full MOT, Warranted Mileage, Electric front windows, MP3 compatible radio/single CD player....**£5,995**

COMPETITIVE FINANCE PACKAGES

CALL FOR MORE INFO

EXCITING TIMES AHEAD

Otter Vale is pleased to announce it will soon be working alongside the RAC to offer you RAC approved motor vehicles.

Why buy a vehicle from an RAC Approved Dealer?

RAC Approved Dealers are the only dealers who offer RAC BuySure;

A guarantee that every car purchased from one of our Approved Dealers comes with the following:

• RAC 82 point check • RAC Car Data Check • A minimum of 3 months RAC Warranty
• 3 months RAC Breakdown Cover (Roadside, Recovery, At Home, Onward Travel) • RAC Accident Care

And we will be independently checked at least 6 times a year to make sure we are offering continually high standards

Watch this space in the coming weeks for more details...

2005/05 VAUXHALL ZAFIRA 1.6I BREEZE 5 DOOR MPV, Manual, Petrol, Grey. 60,000 Miles. Tax expires 29/09/2014, 13 Months Warranty, One Previous Owner, Full MOT, Warranted Mileage, Air conditioning, Alloy wheels, Electric front windows, CDR 500 Radio/CD **£2,950**

2005/54 SUZUKI GRAND VITARA 2.5 V6 X-EC 5 DOOR 4X4, Manual, Petrol, Grey. 72,000 Miles. 13 Months Warranty, Superb Example, Full MOT, Good Service History, Warranted Mileage, Leather seats and door trim, Alloy wheels, Front and rear electric windows, Radio/CD, Climate control **£3,250**

2004/54 HONDA JAZZ 1.4I-DSI S 5 DOOR HATCHBACK, Manual, Petrol, Grey. 87,000 Miles. 13 Months Warranty, Superb Throughout, Good Service History, Full MOT, Warranted Mileage, Drivers window one touch up/down, Electric front windows, CD Tuner, Central locking **£2,495**

2007/07 FORD FOCUS 1.8 ZETEC CLIMATE PACK 5 DOOR HATCHBACK, Manual, Petrol, Blue. 60,000 Miles. 13 Months Warranty, One Owner From New, Immaculate Throughout, Full Service History, Full MOT, Warranted Mileage, Alloy Wheels, Electric front windows, Radio/CD.....**£4,150**

2007/07 FORD C-MAX 2.0 ZETEC 5 DOOR MPV, Automatic, Petrol, Blue. 28,000 Miles. 13 Months Warranty, Full Service History, 2 Previous Owners, Full MOT, Warranted Mileage, Stunning Example, Manual air conditioning, 16" 5 spoke Y alloy wheels.....**£4,995**

2005/55 TOYOTA YARIS 1.3 VVT-I T3 5 DOOR HATCHBACK, Manual, Petrol, Silver. 71,000 Miles. 13 Months Warranty, One Owner From New, Good Service History, Full MOT, Warranted Mileage, Electric front windows + drivers one touch, AM/FM Stereo CD/Radio.....**£3,250**

1996/N MERCEDES-BENZ SPRINTER 2.3 DAY VAN, Manual, Diesel, White. 190,000 Miles. 13 Months Warranty, Immaculately Well Looked After, Fully Serviced, Only 2 Previous Owners, Full MOT, External Hookup, Leisure Battery, Twin Gas Bottles, Gas Oven And Hob, Full Size Fridge.....**£3,495**

2011/11 PEUGEOT 107 1.0 ENVY 5 DOOR HATCHBACK, Manual, Petrol, White. 30,000 Miles. 13 Months Warranty, Full Service History, One Previous Owner, Immaculate Throughout, Full MOT, Warranted Mileage, Alloy wheels, Electric front windows, Facia integrated, coded radio/CD **£5,495**

2007/57 LAND ROVER DEFENDER 2.4 TDCI PICKUP, Manual, Diesel, Green. 79,000 Miles. 13 Months Warranty, Well Maintained, One Owner From New, Full MOT, Free HPI Report, HPI Clear, Radio CD Player. 4 seats .....**£9,995+VAT**

2008/57 AUDI A5 2.7 TDI SPORT MULTITRONIC, 3 DOOR COUPE, Automatic, Diesel, Red. 93,000 Miles. 13 Months Warranty, Full Audi Service History, Immaculate Throughout, Full MOT, Warranted Mileage, Milano leather upholstery, Xenon headlights, Rear acoustic parking system, 18" 10 spoke V design alloy wheels **£10,995**

2007/07 AUDI 2.0 TDI TDV S LINE MULTITRONIC 5 DOOR ESTATE, Automatic, Diesel, Silver. 100,000 Miles. 13 Months Warranty, Full Service History, One Previous Owner, Superb Condition Throughout, Full MOT, Warranted Mileage, 17" 5 parallel twin spoke design alloy wheels, CD Player With MP3 .....**£6,895**

2009/09 VW TRANSPORTER 1.9 TDI PD 102PS PANEL VAN, Manual, Diesel, White. 141,000 Miles. 13 Months Warranty, Full VW Service History, One Owner From New, Full MOT, Bluetooth connectivity, Radio/CD, Side loading door, Remote central locking....**£7,495**

2004/04 SUZUKI 1200 BANDIT GSF SK4 MOTORCYCLE, White. 20,000 Miles. Very Well Maintained, Please Call For A viewing.....**£2,999**

2003/53 SUZUKI IGNIS 1.5 GL VVT 4 GRIP 5 DOOR MPV, Manual, Petrol, Red. 74,000 Miles. 13 Months Warranty, Good Service History, Lovely Example, Full MOT, Warranted Mileage **£1,750**

OPENING TIMES: MON - FRI 8am - 6pm SAT 8.30am - 5pm SUNDAY 11am - 2pm | We are on the A30

Tel: 01404 861155 • Web: www.ovms.co.uk • Email: info@ovms.co.uk

Your Local Good Garage Scheme Member

The Good Garage Scheme **www.goodgaragescheme.com**

NEW PEUGEOT 208 STYLE
AMAZING SPEC
AMAZING VALUE

Styling
- Alloy wheels
- Metallic paint
- Tinted rear windows
- LED lights
- Heated chrome door mirrors

Comfort
- Panoramic glass roof
- Leather steering wheel
- Air conditioning
- Cruise control with speed limiter
- Refrigerated glove box

Technology
- Satellite navigation
- Colour touch screen
- DAB digital radio
- Bluetooth® and USB
- Rear parking aid

£169 per month on Passport Personal Lease

Includes £500 contribution from Peugeot

NEW PEUGEOT 208 STYLE - SPECIAL EDITION

Style is about having everything in just the right place. And the new Peugeot 208 Style is loaded with smart features to give you a flawless profile and effortless ride. From the Cielo panoramic glass roof, to the tinted rear windows and leather steering wheel, this special edition looks great from every angle. Ask us for a test drive.

MOTION & EMOTION

PEUGEOT

Citroen C2 1.1 SX 3-Door Hatchback

Manual, Petrol, Arctic Steel Metallic with Black Cloth Interior, 38,000 Miles, PAS, WJ57 RJZ.....**£3,295**

Peugeot 207 5 Door 1.4 75 Active

Manual, Petrol, Onyx Black Metallic with Black Cloth Interior, 9,000 Miles, PAS, DS61 UBK **£6,995**

Ford Focus 2.5 ST-2 225 3-Door Hatchback

Manual, Petrol, Blue Metallic with Black Cloth Interior, 41,000 Miles, PAS, EDM, HDM, AV58 ENC **£10,495**

Volkswagen Golf 1.6 TDI Match (105 PS) 5-Dr

Manual, Petrol, Blue Graphite Metallic with Black Cloth Interior, 21,000 Miles, PAS, CV11 WTX **£12,995**

BMW X1 2.0TD xDrive20d SE 5-Door Station Wagon

Automatic, Diesel, Vermillion Red Metallic with Black Cloth Interior, 38,000 Miles, GX10 ZJZ.....**£16,495**

BMW 5 Series 2.0TD 520d M Sport Business Ed. Touring

Manual, Diesel, Blue Metallic with Black Leather Interior, 37,000 Miles, CC, F/RPA WF10 WKH **£17,295**

RENAULT SCENIC 1.6 VVT PRIVILEGE 5-DR HATCHBACK	PETROL	GUN METAL GREY METALLIC	35,000 MILES	WK07 ZDL	£3.995
PEUGEOT 407 SW 2.0 HDI 136 SE	DIESEL	SILVER METALLIC	56,000 MILES	KT55 EKO	£4,495
PEUGEOT 107 5 DOOR 1.0 12V URBAN	PETROL	ALUMINIUM METALLIC	31,000 MILES	CK09 EEV	£4,995
PEUGEOT 107 3 DOOR 1.0 12V URBAN 2-TRONIC	PETROL	ALUMINIUM METALLIC	5,000 MILES	WL10 NFU	£5,495
PEUGEOT 107 5 DOOR 1.0 12V ACTIVE	PETROL	PLUM METALLIC	4,000 MILES	OU13 KRN	£6,295
PEUGEOT 107 5 DOOR 1.0 12V ACTIVE	PETROL	CARBON GREY METALLIC	8,000 MILES	MV13 AYJ	£6,295
PEUGEOT 107 5 DOOR 1.0 12V ACTIVE	PETROL	SILVER METALLIC	6,800 MILES	MV13 AWR	£6,295
HYUNDAI COUPE 2.0 SIII 3-DOOR	PETROL	RED	30,800 MILES	LO09 ZGZ	£6,795
PEUGEOT 207 5 DOOR 1.4 VTI 95 MILLESIM	PETROL	INARI BLUE METALLIC	31,000 MILES	KN60 AVG	£6,995
PEUGEOT 107 5 DOOR 1.0 12V ACTIVE	PETROL	PLUM METALLIC	10 MILES	WG14 GXE	£6,995
PEUGEOT 308 5 DOOR 1.6 VTI 120 ENVY	PETROL	BABYLON RED METALLIC	24,000 MILES	WF11 OTB	£7,495
PEUGEOT 207 5 DOOR 1.4 75 ENVY	PETROL	GREY METALLIC	7,000 MILES	LT60 XKC	£7,995
PEUGEOT 207 5 DOOR 1.6 VTI 120 SPORT	PETROL	ALUMINIUM METALLIC	16,000 MILES	AV11 RUH	£7,995
PEUGEOT 207 5 DOOR 1.4 75 SPORTIUM	PETROL	FLAMENCO RED	8,000 MILES	WM12 ECE	£8,495
PEUGEOT 207 SW 1.6 HDI 92 ACTIVE	DIESEL	NERA BLACK METALLIC	23,000 MILES	CY11 UAX	£8,995
PEUGEOT 308 5 DOOR 1.6 HDI S	DIESEL	ALUMINIUM METALLIC	11,000 MILES	YH11 TXA	£8,995
PEUGEOT 208 5 DOOR 1.2 VTI 82 ACCESS+	PETROL	BLACK METALLIC	6,000 MILES	RO62 BKZ	£9,495
PEUGEOT PARTNER 1.6 HDI (112) TEPEE OUTDOOR	DIESEL	IRON GREY METALLIC	18,000 MILES	GF11 ATN	£9,695
PEUGEOT 308 5 DOOR 1.6 HDI 92 SR	DIESEL	ABYSS BLUE METALLIC	13,500 MILES	KR13 XYW	£9,995
PEUGEOT 207 SW 1.6 VTI 120 ALLURE	PETROL	ALUMINIUM METALLIC	10,500 MILES	KR13 JNF	£9,995
PEUGEOT 208 5 DOOR 1.4 HDI 70 FAP ACTIVE	DIESEL	SHARK GREY METALLIC	4,900 MILES	KS62 VJK	£10,495
PEUGEOT 3008 CROSSOVER 1.6 HDI FAP EXCLUSIVE	DIESEL	ALUMINIUM METALLIC	39,000 MILES	WG60 NTF	£10,495
PEUGEOT 208 5 DOOR 1.2 VTI 82 ACTIVE	PETROL	NERA BLACK METALLIC	1,800 MILES	FE63 NSO	£10,695
PEUGEOT BIPPER 1.3 HDI 75 TEPEE STYLE	DIESEL	SILVER METALLIC	10 MILES	KV14 YGG	£10,995
PEUGEOT 3008 CROSSOVER 1.6 HDI FAP SPORT	DIESEL	SHARK GREY METALLIC	6,176 MILES	YR11 XOB	£11,495
HONDA CR-V 2.2 I-CTDI ES 5-DOOR	DIESEL	CHAMPAGNE SILVER METALLIC	54,000 MILES	WL08 LFF	£11.995
PEUGEOT PARTNER 1.6 HDI (115) TEPEE OUTDOOR	DIESEL	HAZELNUT METALLIC	4.607 MILES	KV13 BXJ	£12,295
PEUGEOT 308 5 DOOR 1.6 E-HDI 115 ALLURE	DIESEL	SILVER METALLIC	2,406 MILES	KS13 MWL	£12,995
PEUGEOT 207 CC 1.6 VTI 120 ACTIVE	PETROL	TAHOE BLUE METALLIC	10 MILES	WF14 LXB	£13,995
PEUGEOT 308 SW 1.6 E-HDI 115 ACCESS	DIESEL	NERA BLACK METALLIC	50 MILES	FL14 RBO	£13,995
PEUGEOT 2008 CROSSOVER 1.4 HDI (70BHP) ACTIVE	DIESEL	BIANCA WHITE	7,000 MILES	SX13 AEN	£13,995
PEUGEOT 2008 CROSSOVER 1.6 E-HDI (92BHP) ALLURE (S/S)	DIESEL	BIANCA WHITE	900 MILES	WH63 CFO	£14,995
PEUGEOT 5008 MPV 2.0 HDI 150 FAP ALLURE	DIESEL	ALUMINIUM METALLIC	11,000 MILES	KW13 YBL	£14,995

TRUSCOTTS PEUGEOT HONITON

Monkton Road, Honiton, EX14 1JT

01404 44291 www.dealer.peugeot.co.uk/truscotts-honiton

PureTech Official Fuel Consumption in MPG (l/100km) and CO_2 emissions (g/km) for the **208** Style Range are: Urban 51.4 – 67.3 (5.5 – 4.2), Extra Urban 72.4 – 85.6 (3.9 – 3.3), Combined 62.8 – 78.5 (4.5 – 3.6) and CO_2 104 – 95 (g/km).

MPG figures are achieved under official EU test conditions, intended as a guide for comparative purposes only, and may not reflect actual on-the-road driving conditions. Model shown is a 208 Style 1.2 VTi 82 puretech with metallic paint 3 door. Terms and conditions apply, participating dealers only or visit www.peugeot.co.uk. To finance your lease/purchase we may introduce you to a limited number of lenders. **#Passport Personal Lease:** A guarantee may be required. Over 18's only. Written quotations available on request from Peugeot Financial Services, Quadrant House, Princess Way, Redhill RH1 1QA. 208 Style 1.2 VTi 82 Puretech with metallic paint 3 door, customer initial payment £2,663, £500 Peugeot initial payment contribution, optional final payment £5,092. 46 monthly payments payable. Annual mileage 6,000 miles. If you choose to pay the optional final payment, you can pay an annual payment equivalent to one of your monthly payments but will not own the car. Excess mileage charges may apply. Ownership is possible with Passport - ask us for details. Offer available on cars ordered by 30th June 2014. Calls may be recorded for training purposes. Information correct at time of going to press.

WDV SOUTH WEST LTD

Toyota & Selected 4x4 Centre

RAC Recommended Dealer RAC BuySure

Close Motor finance

AUDI DIESEL SALOON A4 2.0L TDI S LINE (140) MANUAL

2007 57 Reg, Silver metallic with black cloth interior, CLIMATE, elec win/mirrors, SATELLITE NAVIGATION, cruise, S LINE SPECIFICATION, Alloys, CD stereo, 128K mls, Exceptional value as only..... .....**£5995 p/x welcome**

VW DIESEL ESTATE PASSAT 1.9 TDI HIGHLINE MANUAL (130)

2004 54 Reg, blue metallic with BLACK LEATHER INTERIOR, climate, elec win/mirrirs, HIGHLINE SPECIFICATION, alloys, CD stereo, Exceptional value as only .....**£4995 p/x welcome**

BMW DIESEL ESTATE 320d M SPORT AUTOMATIC

2005 05 Reg, Black metallic with black leather interior, CLIMATE CONTROL, elec win/mirrors, M SPORT SPECIFICATION, cruise control, 18~" M SPORT ALOYS, CD stereo, 138K mls, F/S/H, Superb and real value as only ....**£3995 p/x welcome**

NISSAN DIESEL 4WD QASHQAI +2 TEKNA 2.0L DCI MANUAL

2008 58 Re, FOUR WHEEL DRIVE 7 SEATER! Black metallic with BLACK LEATHER, elec win/mirrors, SATELLITE NAVIGATION, alloys, PANORAMIC ROOF, CD stereo, 1 FORMER KEEPER, ONLY 58K mls, FMDSH, Superb rare 4WD example and real value as only ... .**£12995 p/x welcome**

NISSAN DIESEL 4WD X TRAIL 2.0L DCI AVENTURA EXPLORER MANUAL NEW MODEL

2008 08 Reg, Bronze/Grey metallic with BLACK LEATHER, climate, SATELLITE NAVIGATION WITH REVERSING CAMERA, elec win/mirrors, SUNROOF, alloys, TOWBAR, ONLY 85K mls, FMDSH, Superb throughout and real value as only ....**£9995 p/x welcome**

TOYOTA DIESEL 4WD RAV 4 T180 D4-D MANUAL

2006 06 Reg, Black metallic with BLACK LEATHER INTERIOR, climate, SATELLITE NAVIGATION, elec win/mirrors, ELECTRIC GLASS SUNROOF, alloys, ELECTRIC HEATED SEATS, 1 OWNER ONLY 56K mls, FMDSH, Exceptional and real value as only ....**£9995 p/x welcome**

TOYOTA DIESEL 4WD RAV 4 2.2 DCI XT4 MANUAL

2006 56 Reg, (NEW MODEL) Silver metallic with BLACK LEATHER INTERIOR, elec win/mirrors, SATELLITE NAVIGATION, alloys. ELECTRIC GLASS SUNROOF, CRUISE, CLIMATE, CD stereo, FSH, JUST HAD MAJOR SERVICE!! Exceptional and real value as only..... .....**£8995 px/ welcome**

TOYOTA 4WD RAV 4 2.0L XT3 5 DOOR MANUAL

2004 04 Reg, Silver metallic with cloth interior, A/C, elec win/mirrors, FULLY FOLDING/REMOVABLE BACK SEATS, alloys, ELEC SUNROOF, CD stereo, 1 OWNER ONLY 40K mls, FSH, Superb low mileage example and real value as only ....**£7995 px/ welcome**

TOYOTA 4WD RAV 4 2.0L XTR EXCLUSIVE 3 DOOR MANUAL

2005 55 Reg, (LATEST MODEL AVAILABLE) Black metallic with cloth interior, ELEC SUNROOF, elec win/mirrors, CLIMATE CONTROL, EXCLUSIVE PACK, CD stero, ONLY 71K mls, FSH, LATEST MODEL AVAILABLE, Real value as only.....**£6995 p/x welcome**

TOYOTA 4WD RAV 4 2.0L XT3 GRANITE 5 DOOR MANUAL

2005 05 Reg, LAST OF THIS SHAPE AND SPECIAL GRANITE EDITION!!! Silver metallic with grey cloth interior, FULLY FOLDING/REMOVABLE BACK SEATS, alloys, ELEC SUNROOF, CD stereo, 2 OWNERS, ONLY 65K mls, FSH, Real value as only.. .....**£6995 px/ welcome**

TOYOTA 4WD RAV 4 2.0L XT3 EXCLUSIVE 3 DOOR MANUAL

2004 54 Reg, Silver metallic with cloth interior, ELEC SUNROOF, elec win/mirrors, CLIMATE CONTROL, EXCLUSIVE PACK, CD stereo, ONLY 64K mls, SERVICE HISTORY, Exception throughout and real value as only .....**£6995 p/x welcome**

TOYOTA 4WD RAV 4 2.0L XT3 EXCLUSIVE 3 DOOR MANUAL

2004 54 Reg, Green metallic with cloth interior, ELEC SUNROOF, elec win/mirrors, CLIMATE CONTROL, EXCLUSIVE PACK, CD stereo, 2 OWNERS FROM NEW, ONLY 42K mls, FULL SERVICE HISTORY, Exception throughout and real value as only .....**£6995 p/x welcome**

TOYOTA DIESEL 4WD RAV 4 2.0L XT3 MANUAL 5 DOOR

2004 04 Reg, Silver metallic with grey cloth interior, elec win/mirrors, alloys, 2 OWNERS, ONLY 65K mls, FSH, Exceptional late example and real value as only..... .....**£6495 px/ welcome**

TOYOTA DIESEL 4WD LANDCRUISER COLORADO AUTOMATIC 8 SEATER

1998 S Reg, Silver/blue metallic with grey cloth interior, A/C, elec win/mirrors, 8 FULL SIZE FRONT FACING/FOLDING SEATS, alloys, CD stereo, 133K mls, F/S/H, JUST HAD NEW CAM BELT AND MAJOR SERVICE, EXCEPTIONAL RARE EXAMPLE, real value as only .....**£5995 p/x welcome**

TOYOTA DIESEL COROLLA 1.6 T SPIRIT MANUAL

2005 05 Reg, Royal blue metallic with grey cloth interior, A/C, elec win/mirrors, up to 50 mpg! ALLOYS, only 84K mls, F/S/H, RARE DIESEL EXAMPLE AND REAL VALUE AS ONLY ....**£3495 p/x welcome**

NEW SPRING OPENING HOURS

All viewings welcome. So book your test drive this evening after you finish work!

MON -FRI: 8AM TILL 7PM!

SAT: 8AM TILL 5 PM!

SUN: 10AM TILL 4 PM

Valeting Centre

TEL: 01404 47782

Welcome to our valeting centre. We pride ourselves on providing a professional service dedicated to valeting vehicles to the best possible standard. We offer a wide range of services at competitive prices.

Please call or book online via our website.

www.wdvsouthwestltd.co.uk

Collection available

Unit 2 Great Western Business Park, Devonshire Road, Honiton EX14 1TA
(Turn right after Vauxhall Garage, 3rd building on the right)

www.wdvsouthwestltd.co.uk

Monday - Saturday: 8.00am - 6.30pm

01404 47782

We check our vehicles with HPI

Close Motor Finance limited

Peninne Pullman Folding Camper

Top of the range with under floor heating, good condition, full awning, no rips or tears, water proof. Electric hook up included, ready to go

£1,195

Telephone 0796 997 4923 (Lyme Regis)

2005 Nissan Primastar Campervan

92,000 miles, New Cambelt (2013), New Clutch (2014), 2 New Tyres, Fridge, Hob, Microwave, Bed Sink, Just had a Full Service, with Awning, 6 Months Road Tax Ready to Go

£11,500 ono

Telephone 01297 22369 / 07598 323110

4cm x 2 cols Box

£24 (inc VAT) for 4 weeks

Including full colour photo (Photo must be supplied via post or email)

2007 Ford Focus Zetec 1.6 Diesel

Automatic ,Imaculate Condition, 15,000 Miles Only, MOT Till Jan 2015, Taxed Til May 2015, Air Con, Parking Sensors, Annual Service by Ford Dealer

£5,500

Telephone 01297 445727 or 07928743014

CITROEN XSARA VTS 2.0

Silver, Alloy Wheels, 52 Reg, Petrol , Manual, 78K miles, MOT Sept 14, Good Runner.

£550

Telephone 01404 850127 / 07500 656151

2004 Ford Focus 1.6L

93,000 miles, Good condition, 2 owners. Red/ burgundy, Service history, e/w, MOT to 26th Dec, tax to 31st Dec, Lyme Regis.

£1,600 ono

07974 651624

4cm x 1 col Box

£10 (inc VAT) for 4 weeks

Call 01297 446147

Email: jenna.wellman@pemedia.co.uk

2001 Volkswagen Polo Match 1.4

75k miles only, FSH, Recent Cambelt (55k), Exhaust, Battery, E/Sunroof, EW, EM, C/Locking, MOT 5/15, Tax 6/14

£1,950

Telephone 01297 624165 / 07790 452709

4cm x 2 cols Box

£24 (inc VAT) for 4 weeks

Including full colour photo (Photo must be supplied via post or email)

Potholes: The Writing's On The (Side)Wall

SIDEWALL damage to tyres costing UK drivers over £439million a year

New research from Kwik Fit has found that one in five car owners have had to replace a tyre in the last year due to damage to the sidewall, rather than through tread wear1.

As a result of this damage to sidewalls, drivers across the country are having to spend over £439million a year replacing otherwise perfectly healthy tyres.2

The study for Kwik Fit, the UK's leading automotive servicing and repair company, found that the most common cause of sidewall damage is hitting a pothole. While in many cases this can't be avoided, some drivers have only themselves to blame – admitting that their tyres have been damaged as a result of bashing into a kerb.

In the last two years more than half (53%) of all car owners say that their tyres or wheels have suffered damage. 22% say they have hit a pothole, while half that number (11%) experienced damage after hitting debris on the road.

It's not just the state of the road surface that has caused a problem - one in ten (10%) admit to having hit a kerb while parking, slightly more than the 9% who have hit a kerb while driving. And contrary to the widely perceived stereotype, women are less likely than men to have hit the kerb when parking (10% v 11%).

Sheer forgetfulness has proved expensive for the 4% of drivers who say that their tyre wall was damaged through being under inflated. Driving any distance on a flat tyre, or even one with low pressure, can cause severe damage to the structure of the tyre wall, so it is vital that drivers keep their tyres inflated to the correct levels.

Despite the number of drivers having experienced damage, only one third of drivers (35%) say they check their tyres' sidewalls every month. In response, Kwik Fit, which is the UK's largest retailer of tyres, is urging drivers to regularly check their tyres with three things in mind.

Roger Griggs, communications director at Kwik Fit, says: "We recommend that drivers check their tyres every week, and certainly before making a long journey. Drivers should check pressure, tread and sidewalls. These factors are all interlinked – the wrong pressure will lead to uneven tread wear and can damage the sidewalls. As a result they will shorten the life of a tyre, leading to unnecessary cost, but more importantly reducing the tyre's roadholding performance."

Any driver who is concerned about any aspect of their tyres can visit their nearest Kwik Fit centre to have them checked out by the company's tyre experts. Kwik Fit centres can be located via www.kwik-fit.com and for the latest news and updates, customers can follow the company on Twitter at @kwik_fit.

VW GOLF S AUTOMATIC

2007, 57 Reg, 5 Door, 1.6. Full Manufacturer's Service History. Metallic Paint. Full specification includes: Power Steering, Air Conditioning & Climate Control, ABS Brakes, Remote Central Locking, Electric Windows & Mirrors, Multi Airbags, Height Adjustable Driver's Seat, Height Adjustable Steering Wheel, CD Player etc. 42,000 miles

JUST £7,695

Complete with 12 months MOT and our All Inclusive Warranty

EXETER SMALL AUTOMATICS 01392 444040

www.exetersmallautomatics.co.uk

Over 100 small, economical, low emission, low tax automatics available. Full dealer facilities.

G H Newbery & Son (Honiton) Ltd

METAL RECYCLING

Wylam Yard, Monkton, Honiton EX14 9QQ On A30/A303 Honiton Bypass

CASH PAID FOR SCRAP CARS

Buyers of All Scrap Metals

Farm Scrap, Copper Pipe, Copper Cylinders, Brass, Lead, Aluminium, Household Cable, Stainless Steel

RING NOW 01404 46020

Car Breakers

- Best rates paid for your old vehicle
- MOT failures, accidents and End of Life Vehicles
- Huge Choice of Car Parts Available

New Tyre Fitting Bay

Part Worn Tyres Fitted & Balanced From £10

RING NOW 01404 46772

Opening Hours

Mon-Fri 8am – 5pm. Sat. 8am – 12 noon

VISA

www.devonscrapmerchants.co.uk

RPM MOTOR SERVICES

CAMBELTS | TYRES | EXHAUSTS & TYRES | CLUTCHES & BRAKES | VEHICLE DIAGNOSTICS | SERVICING

STEERING | AUTO ELECTRICS | PARKING SENSORS | SUSPENSION | WELDING | HANDS FREE KITS

MOT BAY

Our MOT bay at Unit 3, Fosseway Park adds to the range of services we are able to offer our customers, providing MOTs for class 4 vehicles.

MOTs | AIR CON | BATTERIES

RAC Approved Garage

- **Honest pricing** - All work will be explained clearly and the cost will be transparent
- **Quality work** - Any repairs done will meet the high standard set by the RAC and Motor Codes
- **Exceptional customer service** - You will find the service friendly, straightforward and jargonn free
- **Peace of mind** - All RAC Approved Garages provide professional work, in a friendly environment that meet the RAC and Motor Codes standard

SERVICE RECEPTION • HARBOUR RD • SEATON

01297 22772

email: bookin@rpmmotorservices.co.uk

www.rpmmotorservices.co.uk

RAC APPROVED GARAGE

MOTOR INDUSTRY CODE OF PRACTICE Service and Repair

Motoring View

MAKE YOUR ADVERTISING BUDGET GO FURTHER
Tamara Rutland
call 01297 446157
email tamara@pemedia.co.uk

Motoring View
To advertise in the View From Motoring Directory please contact Tamara Rutland on 01297 446157 or email tamara@pemedia.co.uk

Bodyshop Specialists

AUTO SPRAY
Unit 1, Castle Hill Industrial Park, Castle Hill, Axminster EX13 5RL
Tel: 01297 33007
Mob: 07980 469641
Email: autospray34@gmail.com
Accident Repairs ★ Custom Painting ★ Alloy Wheel Refurb
Plastic Repairs ★ Body Kits ★ Valeting ★ Free Estimates

Gavin Coombes AUTOMOTIVE BODY SHOP
Accident Repair • Resprays • Restoration
Insurance Work • Valeting
FREE Estimates & Collection
Courtesy Car
Gavin Coombes
Shrubbery Garage
Rousdon Lyme Regis
Dorset
DT7 3XW
Tel: 01297 444994
Email: gavin.coombes@homecall.co.uk

Motoring School

ALEXANDER SCHOOL OF MOTORING
DSA Qualified Driving Instructor
Experienced Driving Instructor
Paitent, Calm, Friendly Instruction
Pass Plus courses available
SPECIAL OFFERS
First 8 hours £15 per hour
Sidmouth - Axe Valley - Lyme Regis
L Tel: 01297 24281 L
Mobile: 07875 843717

Tyres

NORTH DEVON TYRES
ALL TYRES & EXHAUSTS
• Tyre Fitting • Tyre Repairs & Re-Cutting
• Wheel Alignment & Tracking
• Farm Fitting Service Available
• 24 Hour National Breakdown Service
• TreadTracker Online Fleet Inspection Technology
Tel: 01404 44056
4 Harcombe Units Heathpark Industrial Estate, Honiton Devon, EX14 8SD

M&R TYRES
BATTERIES & EXHAUSTS
NOW PROUD TO OFFER PART WORN TYRES
Unit 12, East Devon Business Park, Wilmington, Honiton, Devon EX14 9RL
MOT REPAIRS • SHOCKS
STEERING • PUNCTURE REPAIRS
WHEEL ALIGNMENT
SERVICING • WELDING
BEARINGS • CLUTCHES
BRAKES • DIAGNOSTICS
Tel: 01404 831155
Mob: 07747 826326

SEATON TYRE SUPPLIES
Your Local Independant Garage & Professional Tyre Dealer
Car & Motorcycle Tyres Supplied and Fitted. Plus Exhaust, Batteries & Brakes
Tel: 01297 23881
6 Riverside Workshops, Harbour Road, Seaton

Scrap Merchants

M. D. Corbin
GOOD PRICES PAID & COLLECTED FREE
• SCRAP CARS • DAMAGED CARS
• MOT FAILURES • FARM SCRAP
• HONEST & RELIABLE SERVICE
• HIAB LORRY AND SMALL PLANT TRANSPORTER FOR HIRE
ALSO: VINTAGE TRACTORS FOR SALE & WANTED
RING MIKE 07831 853518

Servicing, MOTs & Repairs

Auto-Solutions
• Servicing • MOT's •
• Diagnostics & ECU Code Fault finding •
• Repairs • Tyres • Exhausts •
• Timing Belts • Brakes • Clutches •
• Suspension • Valet • Recovery •
Unit 3 Castle Gates Castle Hill Axminster Devon EX13 5RL
Web: www.auto-solutions.net
E-mail: paul@auto-solutions.net | Tel: 01297 35499

AXMINSTER MOT CENTRE
● MOT Testing
● Servicing
● Repairs
● Tyres
● Exhausts
I.M. Drew, Woodmead Road, Axminster, Devon EX13 5PQ
T 01297 727272
M 07903 124992

AXE VALLEY MOTORS
8-9-10 WEYCROFT AVENUE, MILLWEY TRADING ESTATE, AXMINSTER
TEL 01297 34217
★ MOT TESTING ON SITE ★
★ FREE FIT TYRES & EXHAUSTS & BATTERIES ★
★ WELDING SPECIALISTS ★
★ SERVICE & REPAIRS TO ALL MAKES & MODELS ★
★ COMPETITIVE PRICES ON QUALITY PRODUCTS ★
★ TOW BARS SUPPLIED & FITTED ★
OPENING HOURS: Monday - Friday 8am - 6pm

To advertise please call Tamara Rutland on 01297 446157

SHRUBBERY MOT CENTRE ROUSDON
Cars & Light Commercials
(Class 4, 5 & 7)
up to 17 seater mini bus
To book in your vehicle for its MOT
01297 444 049 or 07780 968345

ALL MAKES SERVICED & REPAIRED
Cars & Light Commercials
Full Service Facilities
• Shop/Newsagent • Recovery
Workshop: Mon-Fri 8am-5pm; Sat 9am-1pm
Forecourt open 7 days a week 6am-10pm
MOT TESTING STATION inc. Class VII
Windmill Garage
Offwell, Honiton (Off the A35)
Tel: (01404) 831228
Can you afford to go anywhere else?

CASTLE GARAGE
John Rowe (Est.1951)
Castle Street AXMINSTER - 01297 33110
FORD REPAIR SPECIALIST
FORD PARTS, SPARES & ACCESSORIES
SERVICING & REPAIRS
BRAKES, CAM BELTS, CLUTCHES ETC
COMPETITIVELY PRICED
TYRES, BATTERIES & EXHAUSTS
GUARANTEED USED CARS FOR SALE
VEHICLE TEST STATION
RMI

Motoring View
To advertise in the View From Motoring Directory please contact Tamara Rutland on 01297 446157 or email tamara@pemedia.co.uk

Renault Specialist

The Local Renault Specialist
Robin Wilson Ltd
Est. 30 Years Repairs Are Our Speciality
24 Hour Recovery
> Body & Mechanical Work
> Specialist Diagnostic Equipment
> General Servicing
> Paintless Dent Removal
> MOT Preparation
> Courtesy Cars available and/or free pick up
AXMINSTER 01297 33692
www.robinwilsonltd.co.uk
Email: info@robinwilsonltd.co.uk
Castle Hill Industrial Park, Castle Hill, Axminster EX13 5RL
No connection with any Renault Agent

Woolbrook Ford AUTHORISED REPAIRER
• SALES • SERVICING • MOT's • REPAIRS
ALL MAKES WELCOME
• AIR CONDITIONING SERVICE • DIAGNOSTIC WORK
• 4 WHEEL TRACKING • WELDING REPAIRS • TYRES
• WHEEL BALANCING • BATTERIES • STEERING & SUSPENSION • BRAKES • CLUTCHES • VALETING
MOT's ONLY £35
SALCOMBE ROAD, SIDMOUTH (Opposite Radway Cinema)
CALL US TODAY ON 01395 512522
www.woolbrook.co.uk

COLYTON GARAGE LTD
MOT's, SERVICING, REPAIRS, TYRES, EXHAUSTS, BATTERIES, DIAGNOSTIC WORKS
VEHICLE TESTING STATION
Old Station Yard, Station Road, Colyton EX24 6HA
www.colytongarage.co.uk
Tel: 01297 552776

To advertise please call Tamara Rutland on 01297 446157

cricket tables

Devon League

Premier	Pld	Pts
SIDMOUTH	8	146
Exmouth	8	110
Exeter	8	103
Plymouth	8	102*
North Devon	8	99
Bovey Tracey	8	86*
Torquay	8	84
Heathcoat	8	65
Sandford	8	57
Cornwood	8	48

Division B	Pld	Pts
Tavistock	8	142*
Bideford	8	114
Thorverton	8	108
Ivybridge	8	108
Shobrook Park	8	101
Plymstock	8	82
Braunton	8	79
AXMINSTER	8	86*
Stoke Gabriel	8	48
Barnstaple & Pilton	8	46*

Division C	Pld	Pts
South Devon	8	147
Ipplepen	8	135
Clyst Hydon	8	94
Shaldon Optimists	8	93
Dartington & Totnes	8	91
Alphington	8	89*
OTTERY St MARY	8	85
Chagford	8	72*
Plymouth CS & Rob	8	56
Kingsbridge	8	35

Division D	Pld	Pts
Babbacombe	8	123
Yelverton Bohem	8	117
Filleigh	8	103
Ashburton	8	101
UPLYME & LYME REGIS	8	90
Whitchurch Wayf	8	77
SEATON	8	76*
FENITON	8	64
Clyst St George	8	60
HONITON	8	49

Division E	Pld	Pts
Bridestowe	8	116
Kentisbeare	8	107
KILMINGTON	8	104
Countess Wear	8	100
Whimple	8	100
Halberton & SP	8	99
Kenn	8	97
Cullompton	8	83*
Kingskerswell	8	69
Topsham St James	8	36

Division F	Pld	Pts
Tiverton	8	120
Chelston	7	109
UPOTTERY	7	100
Exwick	7	83
Woodbury	7	82
CHARDSTOCK	7	67
Lifton	8	66*
Culmstock	7	52
Buckland Monochm	8	52
Cheriton Fitzpaine	7	48
Newton St Cyres	7	26

2nd XI Premier	Pld	Pts
Exeter	8	133
SIDMOUTH	8	121
Plympton	8	108
North Devon	8	99
Plymouth	8	93
Paignton	8	87
Exmouth	8	83
Heathcoat	8	60
Bovey Tracey	8	58
Sandford	8	51

2nd XI Division A	Pld	Pts
Cornwood	8	146
OTTERY St MARY	8	122
Ipplepen	8	117
Budleigh Salterton	8	116
Plymstock	8	93
Hatherleigh	8	84
Barton	8	68
Plymouth 3rds	8	59*
Bradninch	8	53
Chudleigh	8	30

2nd XI Division B	Pld	Pts
Abbotskerswell	8	123
Exeter 3rds	8	121
SIDMOUTH 3rds	8	115
Brixham	8	112
Braunton	8	79
Plymouth CS & Rob	8	69
Cornwood 3rds	8	67
Alphington	8	60
Thorverton	8	58*
Tavistock	8	57

2nd XI Division C	Pld	Pts
Ivybridge	8	142
Clyst Hydon	8	130
Torquay	8	116
Bideford	8	90
AXMINSTER	8	89
Yelverton Bohemians	8	89
South Devon	8	79
Kingsbridge	8	71*
Barnstaple & Pilton	8	49
Stoke Gabriel	8	21*

2nd XI Division D (E)	Pld	Pts
SEATON	8	137
Whimple	8	132
Shobrook Park	8	92
UPLYME & LYME REGIS	8	87
Kentisbeare	8	76
HONITON	7	69
KILMINGTON	7	69
Countess Wear	8	67
Halberton & SP	8	56*
North Devon 3rds	8	50*

2nd XI Division E (E)	Pld	Pts
UPOTTERY	8	104
Exmouth 3rds	7	97
Filleigh	8	95
Thorverton 3rds	7	82
OTTERY St MARY 3rds	7	77
Exwick	8	74
Kenn	8	67
Topsham St James	8	61
Cullompton	7	55
FENITON	8	39*

(* = Pts deducted)

Somerset League Div 8N	Pld	Pts
Evercreech	8	211
Westlands 3rds	8	189
Barrington 2nds	8	186
ALL SAINTS	8	166
South Petherton 2nds	8	157
Temple Cloud 2nds	8	143
Wincanton 2nds	8	119
Cranmore 2nds	8	108
Kilm & Stourton 2nds	8	103
North Perrott 3rds	8	48

East Devon Cricket round-up

Batsmen on top in glorious sunshine

UNBEATEN centuries from Sidmouth's Liam Lewis (111no) and Joel Seward (110no) were the highlights of a sunkissed Saturday that clearly favoured bat over ball.

Match reports

KILMINGTON had a mixed weekend with the first XI tasting defeat at home and the 2nds enjoying victory on their travels.

The first XI entertained promotion rivals Bridestowe. Losing the toss Kilmington were asked to bat on a hard dry wicket. Dave Cook fell early on but Roland Stonex 26 and Adam Culley 44 added 51 for the second wicket to give the home side a solid start.

Following on from this Win Wilmot 32 and Matt Rockett (78no) saw the innings through to 244-8. Once he had bedded himself in Rockett stroked the ball with ease to all corners of the field.

The Bridestowe innings was always up with the asking rate.

Wickets did fall steadily but the bowlers could not stem the flow of runs and the visitors reached their target with five overs to spare. Craig Seward 2 for 31 and Matt Rockett 2 for 22 were the only bowlers who returned decent figures.

Skipper Ralph Cook said: "We batted well and set a reasonable target against a good attack, but you cannot afford to gift a team runs the way we did".

The 2nd XI made the short journey to Honiton. Being asked to bowl by the home team Kilmington's attack soon made inroads taking two quick wickets, bringing first XI regular Adam Holmes (65) to the crease. He was well back up by N Pulman (60).

Once these two had departed the innings petered out ending on 152, Tom Olive 3-12 and James Lambert 2-14 were the pick of the bowlers.

In reply, openers Les Baker and Graham Watts looked to see off the pacey Holmes. After Baker departed in the second over, Watts (24) put on 60 for the third wicket with Martin Huscroft (76no). With one six and 11x4s Huscroft enjoyed his best innings of the season as the target was reached in the 36th over.

SCORES ROUND-UP

PREMIER

Plymouth 128 (Stephenson 34; Bess 3-10) Exeter 129-2 (Lenygon 4no, Prowse 46no) Exeter (22 points) beat Plymouth (2) by eight wickets.

Exmouth 225-8 (Anning 75, Baggs 31; Allin 4-53) North Devon 189 (Coult 3-33) Exmouth (20 points) beat North Devon (seven) by 36 runs.

Sandford 146 (May 75no; Lake 5-34, Roberts 4-27) Bovey Tracey 150-2 (Lake 85) Bovey Tracey (22 points) beat Sandford (two) by eight wickets.

Heathcoat 235-6 (Smith 84no, Williams 44, Adams 42, Penberthy 30) Sidmouth 238-1 (Lewis 111no, Griffiths 60no, Bess 58) Sidmouth (18 points) beat Heathcoat (five) by nine wickets.

Cornwood 73 (Waller 3-10, Pugh 3-16) Torquay 74-4 (Watkin 41no) Torquay (21 points) beat Cornwood (two) by six wickets.

DIVISION B

Plymstock 83 (M Blakemore 26; J Bullock 3-13, J Zimmerman 3-33, P Abraham 2-19), Ivybridge 86-7 (C Horwood 17, G Andrews 16no; S Rowe 3-15, D Fulco 3-2, D Orchard 2-12). Ivybridge (19 points) beat Plymstock (three) by three wickets.

Barnstaple & Pilton 114 (Extras 33, T Popham 25, S Cole 18; C Simpson 3-22, A Pollard 2-13, P Anning 2-14), Shobrooke Park 116-3 (J James 45no, N Prell 22). Shobrooke Park (21 points) beat Barnstaple (two) by seven wickets.

Bideford 237-9 (J Roach 70, J Ford 40, M Allin 48, C Luxton 22; T Robotham 3-50, J Baglow 3-49), Braunton 199 (I Roberts 28, B Collier 37, M Mitchell 32no, J Higgs 22, C Needham 22; J King 6-49). Bideford (20 points) beat Braunton (eight) by 38 runs.

Thorverton 221 (P Fielder 43, G Greed 84, D Baldock 42; Jamie Stephens 4-56, T Pope 3-45, T Peter 2-29), Tavistock 222-7 (I Gray 36, D Milligan 26, S Cleeve 25, Jamie Stephens 44no, T Peter 38; W Denford 2-22, N Barton 2-33, J Choules 2-59). Tavistock (20 points) beat Thorverton (eight) by three wickets.

Axminster 295-5 (J Seward 110no, J Hurford 55, D Field 47no, T Wakeley 20, extras 49; J Tolley 2-89), Stoke Gabriel 234 (M Gilmour 81, M Newman 64, D Ansley 20; G Larcombe 3-34, M Pyle 3-37, A Wraight 2-41). Axminster (20 points) beat Stoke (seven) by 61 runs.

DIVISION C

Kingsbridge 129 (J Westlake 32, J Ellis 37, W Mathewman 28; C Gaylard 7-18, S Bowden 2-23), Ipplepen 121-1 (J Lewis 37no, T Dyer 55no). Ipplepen (22 points) beat Kingsbridge (two) by nine wickets.

South Devon 169 (M Smith 53, N Hancock 29, R Maunder 24no; J Colgate 4-26, Glen Colgate 2-24), Dartington & Totnes 79 (J Colgate 15, K Throgmorton 16no; D Knowles 3-11, J Martin 3-18). South Devon (18 points) beat Dartington & Totnes (five) by 90 runs.

Ottery St Mary 229 (L Townsend 80, S Tennant 43, J Clements 21no, extras 36; D Lammonby 3-21, N Rowlands 2-35, C Penberthy 2-23, J Wright 2-45), Chagford 194 (J Wright 42, D Manners-Chapman 26, P Penberthy 20; R Crabb 4-51, W Harrison 3-21). Ottery (20 points) beat Chagford (nine) by 35 runs.

Shaldon 293-3 dec (J Fulner 37, T Bullman 55, S McKenna 68no, K Blackburn 100no; D Windsor 3-37), Plymouth CS&R 294-9 (B Gaylard 38, D Sanders 48, C Sanders 51, D Windsor 62no; extras 40; M Couch 2-34, S McKenna 3-49). Plymouth (16 points) beat Shaldon (nine) by one wicket.

Clyst Hydon 260-9 (D Haturusingha 102, K Sercombe 25; A Wilson 3-22, J Mamhood 4-56), Alphington 177 (J Mamhood 69; D Haturusingha 2-15, K Sercombe 3-27). Clyst Hydon (20 points) beat Alphington (eight) by 83 runs.

DIVISION D (E)

Babbacombe 297-9 (A Kingdon 138, A J Van Wyk 49no, M Inch 31; B Barriball 3-57), Whitchurch 63 (A J Van Wyk 3-25, A Kingdon 3-27, P Bates 3-2). Babbacombe (20 points) by Whitchurch (four) by 234 runs.

Ashburton 291-6 (A Harvey 104, T Durman 45, W Coon 27, K Nicholls 23; R Ingram 3-43), Honiton 101 (J Hext 32,R Ingram 24; G Colwill 5-28, T Durman 2-16). Ashburton (20 points) beat Honiton (four) by 190 runs.

Seaton 150-9 (S Perry 35, J Waterhouse 30, M Hancock 26; J Gilbert 3-34, I Cunningham 2-14, M Tamsett 2-18), Yelverton 151-5 (M Tamsett 58; J Berry 2-23, B Morgan 2-12). Yelverton (19 points) beat Seaton (five) by five wickets.

Clyst St George 157 (C Ferro 40; R Davies 4-47, N Dinnison 3-14), Uplyme & Lyme Regis 159-5 (M Batey 53no, N Dinnison 31, J Whittington 28; M Takle 2-35). Uplyme & Lyme Regis (22 points) beat Clyst (five) by five wickets.

Filleigh 277-8 (M Harrison-Hooton 102, J Popplewell 74, M Mbofana 42; M Kingdom 4-50, J Pyle 2-43), Feniton 203-9 (A Frankpitt 55; G Henry 2-18, R Bowden 3-40). Filleigh (19 points) beat Feniton (nine) by 74 runs.

DIVISION E (E)

Chardstock 210-7, Upottery 212-5 Upottery (20 points) beat Chardstock (seven) by five wickets.

Exwick 159-9 (D Parrish 3-43 B Westlake 3-10), Lifton 161-7 (J Hawken 52, M Vanstone 31, B Tatieni 3-34). Lifton (20 points) beat Exwick (six) by three wickets.

Cheriton Fitzpaine 216-4 (B Coe 57, J Gordon 43), Newton St Cyres 77 (B Alderslade 3-29, D Carr 3-18). Cheriton (20 points) beat Newton SC (two) by 139 runs.

Woodbury 139 (J Kavanagh 38; B Parr 4-16, D Williams 3-38), Tiverton 140-4 (D Reed 35, B Parr 35 N Williams 32no). Tiverton (22 points) beat Woodbury (four) by six wickets.

Chelston 271-6 (C Harrison 82, M Faulkner 47, S Davies 36, B Briscoe 32; S Bobb 2-43, D Rogers 2-51, S Mannell 2-15), Buckland Monachorum 255-7 (P Barrett 88, T Rogers 49, D.Timmins 29, T.Scott 21no). Chelston (18 points) beat Buckland (eight) by 16 runs.

2nd XI PREMIER DIVISION

Exmouth 126 (I Taylor 42, G Marks 21; M Dart 2-37, T Cook 4-12), North Devon 127-3 (J Kelly 32, K Elliott 30, M Dart 33). North Devon (20 points) beat Exmouth (three) by seven wickets.

Bovey Tracey 246-7 (D Whitlock 41, J Bishop 55, B Roberts 52, A Longstreet 29; M Canning 2-42, T Gidney 2-54), Sandford 205-9 (S Hawkins 75; J Thomas 4-34, A Lonstreet 2-31), Bovey (19 points) beat Sandford (eight) by 41 runs.

Plympton 180 (D Hussey 65, C Dawe 44; T Farkins 3-34, D Wolf 2-25, M Pedley 2-28), Paignton 183-8 (D Wolf 48, C Smith 36, T Ward 35; C Donohue 3-23). Paignton (20 points) beat Plympton (eight) by two wickets.

Heathcoat 104 (S Harding 28; C Dibble 6-15, W Gater 2-34), Sidmouth 107-0 (N Gingell 83no, H Sargeant 12no), Sidmouth (22 points) beat Heathcoat (one) by ten wickets.

Plymouth 197-8 (H Kandampully 59, J Hagan-Burt 40, D Goodey 31; A Bosomworth 3-31, D Risk 2-52),

Exeter 173 (J Tipper 52, T Legodi 28no, J O'Dowd 22; D Goodey 2-33, T Hughes 2-24, M Gill 2-28). Plymouth (19 points) beat Exeter (seven) by 24 runs.

DIVISION A

Chudleigh 136-8 (M Ball 26, C Misson 20; R Fishleigh 3-21, R Tidball 2-21, R Foreser 2-30), Hatherleigh 138-0 (R Chapman 71no, N Leahy 54no). Hatherleigh (21 points) beat Chudleigh (two) by ten wickets.

Ipplepen 203-9 (S deFriend 74, A Boon 30; M Petherbridge 3-28, R Dart 3-27, P Bees 2-34), Cornwood 204-2 (D K Boase 107no, W Caulfield 54). Cornwood (21 points) beat Ipplepen (six) by eight wickets.

Plymstock 228-6 (M Parkinson 102no, R Coulham 52,A O'Brien 25no; H Kerton 2-19), Plymouth 135 (H Kerton 63; S Ali 3-15, D Brace 3-26). Plymstock (20 points) beat Plymouth (five) by 93 runs.

Barton 244-2 (A Hunt 44, S Bellamy 87no, K Rabbani 70, T Bowker 22no), Bradninch 134 (J Putt 28, D Foan 21; K Lardner 4-27, S Bellamy 3-27). Barton (20 points) beat Bradninch (three) by 110 runs.

Budleigh 180 (L White 70, D Messon 50 O Reed 2-42, G Southall-Brown 2-27), Ottery St Mary 160 (A Clements 34, A Thurgate 34; J Marley 4-8, L White 2-19; Murphy 2-29. Budleigh (19 points) beat Ottery (eight) by 20 runs.

DIVISION B

Abbotskerswell 300-9 (C Hill 95, G Penrice 44, T Lovell 49; T Ziegler-Evans 3-65, B Bosomworth 3-51, N Choudhary 2-37), Exeter 240-7 (N Choudhary 69, C Thackray 46, J Hurrell 34; P Acton 2-37, J Morgan 2-39, C Hill 2-39). Abbotskerswell (18 points) beat Exeter (nine) by 60 runs.

Plym CS & Roborough 2nd XI 78 (J Glenroy 2-37, M Johnson 2-20, E Holmes 2-2), Braunton 2nd XI 81-5 (J Matthews 34, G Brooks 17; M Whiting 4-20). Braunton (20 points) beat Plym CS & Roborough (two) by five wickets.

Alphington 2nd XI 114-9 (P Cousins 31), Brixham 2nd XI 115-3 (R Ward 43). Brixham (18 points) beat Alphington (two) by seven wickets.

Thorverton 2nd XI 208-6 (J Hope 63no, A Grey 63; S Willetts 3-31), Tavistock 2nd XI 157-9 (A Golder 19; T Phillips 3-25). Thorverton 2nd XI (19 points) beat Tavistock 2nd XI (six) by 51 runs.

Sidmouth 3rd XI 209-8 (G Munday 61, G House 70no; J Langsworthy 3-48), Cornwood 3rd XI 177-7 (L Petherbridge 46no, D Petherbridge 26; G House 2-16). Sidmouth 3rd XI (18 points) beat Cornwood 3rd XI (seven) by 32 runs.

Sidmouth 3rd XI 209-8 (G Munday 61, G House 70no; J Langsworthy 3-48), Cornwood 3rd XI 177-7 (L Petherbridge 46no, D Petherbridge 26; G House 2-16). Sidmouth 3rd XI (18 points) beat Cornwood 3rd XI (seven) by 32 runs.

DIVISION C

Clyst Hydon 2nd XI 48 (P Veale 6-11, J Matthews 4-29), Ivybridge 2nd XI 52-1 (C Greenhouse 27no). Ivybridge 2nd XI (22 points) beat Clyst Hydon 2nd XI (0) by nine wickets.

Kingsbridge 2nd XI 190-7 (C Clark 67no, M Hammett 41), Torquay 2nd XI 123 (A Davis 3-34). Kingsbridge 2nd XI (19 points) beat Torquay 2nd XI (four) by 67 runs.

South Devon 2nd XI 292-4 (M Blackmore 123, B Allen 111), Barnstaple & Pilton 2nd XI 118 (R Wilkins 40; B Amery 4-10). South Devon 2nd XI (20 points) beat Barnstaple & Pilton 2nd XI (three) by 181 runs.

Axminster 2nd XI 226-6 (J Robinson 3-41), Stoke Gabriel 2nd XI 169 (J Whetlor 5-34). Axminster 2nd XI (20 points) beat Stoke Gabriel 2nd XI (six) by 57 runs.

Bideford 2nd XI 361 (A Webb 120, S Bradbear 83, P Stevens 78no; D Cooper 2-80), Yelverton Bohemians 2nd XI 204-8 (J Lasswell 5-36, J Weeks 2-33). Bideford 2nd XI (19 points) beat Yelverton Bohemians 2nd XI (six) by 157 runs.

DIVISION D (E)

Halberton & SP 276-6 (B Chilcott 88, H Everett 50, P Tidborough 37, A Hills 34no; D Holmes 5-39) Uplyme & Lyme Regis 209 (E Clarke 94, D Holmes 30; F Harding 4-25, W Tobin 2-20). Halberton & SP (20 points) beat Uplyme & Lyme Regis (eight) by 67 runs.

Honiton v Kilmington – No details.

Whimple 313-6 (W Bardot 101, S Van Grudgings 70; J Wood 3-56) Kentisbeare 283-8 (G Farley 104, T Bunker 78; B Tipton 2-11, G Northover 2-62). Whimple (19 points) beat Kentisbeare (eight) by 30 runs.

North Devon 3rds 156-8 (M Merrick 38, M Ansell 52no, R Dart 21; T Tucker 2-28) Seaton 158-7 (C Aplin 85no, J Thomas 28no; J Hussell 4-30, A Ashworth 2-23). Seaton (21 points) beat North Devon 3rds (six) by three wickets.

Shobrooke Park 202-5 (C Ford 67no, S Grossberg 49no, Extras 52; C Aggett 3-47) Countess Wear 123 (M Bovey 63, J Heaver 39; B Kerry 5-27). Shobrooke Park (22 points) beat Countess Wear (three) by 79 runs.

DIVISION E (E)

Cullompton v Ottery St Mary – No details.

Exwick 158 (R Forbes 33, M Priddle 33no; C Robison 4-23, R Ellis 4-26), Topsham St James 162-4 (S Choudhary 77no, C Robison 26no; B Bhaskaran 2-40). Topsham St James (22 points) beat Exwick (five) by six wickets.

Exmouth 3rds v Thorverton 3rds – No details.

Filleigh 211 (M Bailey 103no; B Kidson 4-22), Feniton 215-3 (M Salter 89no, S Groves 63, T Plance 37no). Feniton (22 points) beat Filleigh (six) by seven wickets.

Upottery 298-7 (J Trevisick 71no, S Drew 50, S Kennard 39, G Kennard 36no), Kenn 266-7. Upottery (18 points) beat Kenn (eight) by 32 runs.

SOMERSET LEAGUE DIVISION 8N

All Saints 199-6 (M.Nunns 34, M.Jones 33no; D.Howell 5-56) Wincanton 2nds 135 (J.Hicks 48, A Carswell 36; J.Nunns 4-29). All Saints (34 points) beat Wincanton 2nds (12) by 64 runs.

FIXTURES

TODAY

East Devon Youth League

Under-15 B: Axminster v Bradninch.
Under-13 A: Cullompton v Whimple.
Under-12: Sidmouth v Feniton.

WEDNESDAY

East Devon Youth League

Under-12: Clyst St George v Axminster, and Ottery St Mary v Culmstock.
Under-11 A: Cullompton v Whimple, and Sampford Peverell v Feniton.

THURSDAY

East Devon Youth League

Under-15 B: Sidmouth v Seaton.
Under-14: Whimple v Ottery St Mary.
Under-13 A: Ottery St Mary v Seaton.
Under-13 B: Honiton v Culmstock

SATURDAY

Devon Cricket League

PREMIER DIVISION: Bovey Tracey v Torquay, Cornwood v Exeter, Heathcoat v Sandford, North Devon v Sidmouth, and Plymouth v Exmouth.

B DIVISION: Braunton v Ivybridge, Plymstock v Axminster, Shoebrook Park v Tavistock, Stoke Gabriel v Barnstaple, and Thorverton v Bideford.

C DIVISION: Chagford v Dartington & Totnes, Clyst Hydon v Ottery St Mary, Kingsbridge v Plymouth CS & Roborough, Shaldon Optimists v Alphington, and South Devon v Ipplepen.

D DIVISION: Babbacombe v Filleigh, Clyst St George v Ashburton, Feniton v Seaton, Honiton v Whitchurch, and Yelverton v Uplyme & Lyme Regis.

E DIVISION: Bridestowe v Countess Wear, Cullompton v Whimple, Halberton & SP v Kilmington, Kentisbeare v Kenn, and Kingskerswell v Topsham & St James.

F DIVISION: Chardstock v Culmstock, Chelston v Woodbury, Cheriton v Tiverton, Exwick v Buckland, Upottery v Newton St Cyres, and Lifton, bye.

2ND XI PREMIER DIVISION: Exeter v Plympton, Exmouth v Plymouth, Paignton v Bovey Tracey, Sandford v Heathcoat, and Sidmouth v North Devon.

2ND XI A DIVISION: Bradninch v Budleigh Salterton, Chudleigh v Cornwood, Ipplepen v Barton, Ottery St Mary v Plymstock, and Plymouth v Hatherleigh.

2ND XI B DIVISION: Abbotskerswell v Brixham, Alphington v Braunton, Plymouth CS & Roborough v Thorverton, Sidmouth v Exeter, and Tavistock v Cornwood.

2ND XI C DIVISION: Axminster v Clyst Hydon, Barnstaple & Pilton v Stoke Gabriel, Bideford v Kingsbridge, Ivybridge v Yelverton, and Torquay v South Devon.

2ND XI D DIVISION EAST: Countess Wear v Honiton, Kilmington v Halberton & SP, Seaton v Kentisbeare, Uplyme & Lyme Regis v North Devon, and Whimple v Shobrooke Park

2ND XI E DIVISION EAST: Filleigh v Cullompton, Kenn v Feniton, Ottery St Mary v Exmouth, Thorverton v Exwick and Topsham St James v Upottery.

Somerset Cricket League

DIVISION 8N: Kilmington & Stourton 2nds v All Saints.

SUNDAY

East Devon Youth League

Under-15 A: Honiton v Thorverton.
Under-15 B: Axminster v Woodbury,
Under-13 B: Culmstock v Exmouth, and Sandford v Honiton.
Under-11 A: Sidmouth v Topsham St James, and Whimple v Budleigh Salt.

equestrian sidmouth

Emily following in Mum's footsteps

SIDMOUTH'S Mary King admits it is a joy to be able to share the sport of equestrian with her daughter – but she insists she isn't quite ready to completely hand the baton over just yet.

Having represented Britain at six Olympics, winning three medals, as well as racking up two golds and one silver at the World Equestrian Games not to mention winning Badminton twice and Burghley once, there isn't much King hasn't done in her sport.

And tasked with following in her daunting footsteps is 18-year-old daughter Emily, who has made a promising start to doing just that as the reigning under-21 national and Premiership League champion as well as a junior European individual silver medallist.

Mum is at the other end of the spectrum having just turned 53 earlier this month, although while she is more than happy to help her daughter and protégé out as much as she can, she's adamant her own adventure is far from finished.

"I'm really lucky because I get to share my love and passion with my daughter," said King, who has expressed her apologies after being suspended for two months following a second warning for dangerous riding in the past year.

"She wants to be better than me so she is competing and working hard to go far in the sport. I have obviously been competing for a long time and I am waiting for that feeling when I want to just put my feet up.

"But it hasn't come so far and I am enjoying it still and as long as I am fit and healthy and have good horses to ride I will compete. It's an exciting time with King'Temptress moving up to the No.1 spot in my yard.

"I've got good young ones coming on so hopefully they will be ready and I can get back to top level competition."

Mary's passion for the sport is commendable considering the start she has had to 2014 as she was forced to retire Imperial Cavalier after a disappointing performance at the Badminton Horse Trials.

The pair enjoyed seven top six placings at four-star level, and were part of the gold medal-winning team at the World Equestrian Games in 2010 and the silver medal team at London 2012 Olympic Games.

It also means that she will miss out on this year's Land Rover Burghley Horse Trials in September – her suspension is lifted on August 9 – but she insists she will be back.

"I won't be riding at Burghley this year which is really disappointing because it's such a great event," she added. "It is the one that all us event riders look forward to competing at the most.

"But I don't have a horse to ride because my top horse Imperial Cavalier retired after Badminton and my other top horse has an injury. But I will definitely be back because it is an event that I love and it will be hard to keep me away."

The multi-award winning Land Rover Burghley Horse Trials (4-7th September) has been established as a major international equestrian and social event in the Autumn Sporting Calendar for over 50 years. For more information visit www.burghley-horse.co.uk

Beer are best batters

■ **WINNERS:** Beer Primary School pictured after the won the recent Axminster Town Cricket Club Annual Primary School Kwik Cricket Tournament. The competition is sponsored by Mole Avon Town & Country Store in Station Yard, Axminster.

Fourteen teams,120 children, 15 teachers and six volunteer umpires took part in the tournament, which was held at Cloakham Lawns Sports Centre.

running avr and honiton rc

Heat tests runners resolve

HONITON RC *with Judy Davey*

ON a blisteringly hot day several Honiton Running Club members took the short trip to Farway to take part in Farway Primary School's OVER THE HILL AND FARWAY 10k race on Sunday.

This is a predominately road run incorporating a short track before the monumental climb of Warren Hill featuring over 400 ft of climb.

There is an award for the first King and Queen to the top of the Hill and the king prize this year went to Tim Lenton of Axe Valley Runners. Eleanor Wood also of AVR was the first queen to the top. The race was won by another AVR runner in the form of Matt Clist who finished with a new course record of 37minutes 10 seconds.

Graham Reeves was first back for Honiton followed quickly by Ben Stone who came 6th in 42:01 after suffering with a cold all week. Ross Penwill continued his amazing form to come 14th in 46:42 and was followed by Steve Davey who finished a minute later. Vernon Gillard is back on form and had a great run to come 16th in 48:08.

Ceri Oak was the first Honiton lady to finish doing well to come 2nd lady overall in 17th place in 48:22. Richard Harris was next back finishing 20th in 49:05. He was followed by Alasdair Moffett who enjoyed the run but struggled. He came 22nd in 49:30.

Mark Dallyn found it hard but ran consistently to come 24th in 50:28. He was followed by Judy Davey just one place and one minute later.

Tim Wigram completed an ultra marathon just two weeks ago so with tired legs he did well to come 29th in 52:52. Pippa Westall had a good run and was justly awarded with first local lady runner. She was 33rd in 54:21.

Greg Axsel came 36th in 55:53 completing the Honiton line-up for the main race.

Honiton youngsters took part in the fun runs with considerable success. The oldest junior race of approximately 3k saw Rowan Westall coming 2nd in 16:46, Oliver Grimshaw 4th in 17:05 and Thomas Lilley 6th in 17:13.

Jasmine Stone was first under 10 girl back in her race of approximately 2k finishing 9th overall in 9:05 with her brother Harrison not too far behind finishing 14th in 10:14.

Lara Oak was next back coming 25th in 12:02. Max and Ella Spiller took part in the race for the youngest children coming 5th and 12th respectively.

AXE VALLEY RUNNERS *with Dave Mutter*

ON probably the warmest morning of the year so far 10 AVR's turned up at the village hall in Farway for the OVER THE HILL AND FARWAY 10k race.

The early part of the run has a steep difficult hill to ascend and there are prizes for the 1st female and male to the top.

Tim Lenton was crowned King of the Hill and Eleanor Wood was the Queen of the hill. Matt Clist stormed home to break the course record winning in 37:10. Lenton eventually finished 3rd in 39:57.

Two other AVR runners finished in the top 10 with Phil Bayliss 9th in 45:16 and Bobby Simpson not too far behind in 10th, 46:06.

Eleanor Wood came home 3rd lady, 21st overall in 49:36 followed closely by Nick Adams 22nd, 49:46.

Next home, feeling the heat, was Alan Morbey in 56:00 followed by Keith Agland, 57:00; Martin Kerr, 1:09:57 and John Claydon 1:19:16.

In the junior intermediate race Adam Burrough did very well to finish 1st in 16:31 and Mia Bartlett was 7th taking 17:19.

Harwood leaps to triple jump record

AXE Valley Community College students were out in force at the recent Devon Athletics Championships at Braunton in sweltering temperatures.

Becky Griffiths came 5th place in the Junior girls discus with a throw of 19m 00,Thristan Dionio achieved 4th place in the junior boys shot with 10m 08.

Jack Croxall came 4th place in the inter boys long jump with 5m46 and 3rd in the inter boys 100m in 12.06seconds, after the event he said, "It was a great achievement as I am a year younger than everybody else, it was great to be placed 3rd but next year I will be even better".

Sixth Former Jonny House competed in the senior boys 400m and came second place in 57.55 seconds. Jack Harwood had an amazing day, firstly coming second in the junior boys long jump with 5m14 and then achieving a fantastic triumph in the junior boys triple jump with a jump of 11m 47cm giving him 1st place victory and a new Yr 9 college record. Jack was extremely happy and said: "it was an amazing experience and I would like to thank the P.E department for this opportunity to compete and for their support throughout the event".

As a result of this Jack was been selected to represent Devon at the South West Championships which were held in Yeovil last Saturday (June 21st).

Tracy Moran Head of P.E accompanied the students to the event and said, "The students achievements were fantastic, they were very supportive of each other and were a credit to the college as they performed in their events."

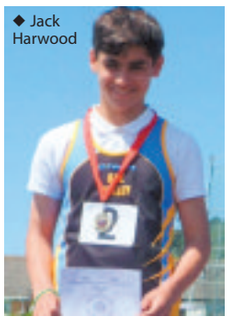

◆ Jack Harwood

cribbage honiton league annual presentation night

Honiton Inn B crowned League Champions

◆ **ACES:** The Honiton Inn B team pictured with the championship trophy at the recent Honiton Cribbage league annual presentation night held at Feniton Social Club.

◆ **NO LUCK:** The Honiton Inn A team with the league wooden spoon.

Duo's efforts rewarded

◆ SEATON Shotokan Karate Club recently attended a 'kyu' grading at the Newton Abbot Dojo.

John Howard-Graves attained 8th kyu red belt whilst Paul Thompson double graded from 10th kyu to 8th kyu.

Both students train at the Seaton Dojo, located in Scalwell Lane. For more information about the club phone Sensei Jim Harvey on 07867818667.'

Send your sports reports, tables and photos to; howard@pemedia.co.uk

netball honiton league

WITH GRAHAM INGRAM

Narrow victories see gap at the top reduced

WITH Uplowman inactive it was a chance for the chasing pack to close the gap at the top, and now only one point separates first and fourth place.

Flamingos held on to second place with a close 55-51 win over bottom placed Howden Hawks.

The Hawks, with Naomi Firth playing well. led until the final quarter when, thanks to Rachel Burroughs, the Flamingos moved into the lead leaving the Hawks still looking for their first win.

Blackdown Ladies suffered an even closer defeat when they went down 51-49 against Hi Q who chased down their handicap start to squeeze through at the end.

Lisa Cull was in good form for Hi Q whilst Rosie Cook was the Blackdown star.

Top game of the week saw third placed Pixies up against fifth placed OPG and it was the Pixies, with Lacey Dorliac in fine form, who came out on top 54-46 despite good work from Bryony Monaghan.

Meanwhile, Signs South West recorded a 61-53 win over Tip Top Trees. On a night of close games theirs was the biggest victory, but it wasn't until the final quarter that SSW took the lead, and a good deal of that was due to the performance of the effervescent Faye Hawkins at GA.

Jenny Robinson once again turned in a quality performance for the Trees.

RESULTS: Flamingos 55 Howden Hawks 51, Hi Q 51 Blackdown Ladies 49, OPG 46 Pixies 54, Signs South West 61 Tip Top Trees 53.

Table	Pld	GD	Pts
Uplowman	6	120	18
Flamingos	7	52	18
Pixies	8	13	18
Signs South West	7	53	17
OPG	6	16	14
JD Tyres	6	-29	13
Hi Q	6	15	12
Tip Top Trees	7	-34	11
Blackdown Ladies	7	-70	9
Sidmouth Toucans	6	-84	8
Howden Hawks	6	-52	6

skittles axminster

SUMMER LEAGUE
Week 7

Axe Inn B 306 (Sally Gage, C Miller, P Banner 56)
Cloakham 317 (J Furzey 62);
Red Lion B 396 (A Jones 89)
New Inn 398 (D Hodder 78);
Lamb A 332 (N Jones 64)
Red Lion A 343 (Carol Bull 64);
Con Club 305 (G Smith 67)
Axe Inn A 333 (J Bailey 62);

	Pld	Pts
Red Lion A	7	10
Lamb A	7	10
Axe Inn A	7	8
New Inn	7	8
Axe Inn B	7	6
Red Lion B	7	6
Cloakham	7	6
Con Club	7	2

darts nags head singles

Current Table	P	+/-	Pts
Graham Knight	13	41	24
Terry Prowse	12	29	21
Mark Fisher	12	31	21
Ryan Cross	14	14	19
Wayne Doble	12	17	18
Wayne Singleton	14	12	18
Ed Coutes	12	11	16
Beckie Dedman	14	0	15
Tony Young	12	3	13
Mark Barnett	12	-3	11
Merv Wackley	11	5	10
Tom Bond	12	-8	10
Ray Powell	8	9	10
Rob Millward	13	-13	9
Martin Herbert	13	-13	9
Moses Holbrook	12	-18	6
Mark Bradley	13	-28	5
Dave Swift	13	-31	5
Ben Coath	12	-29	3
Lisa Prowse	12	-29	3

bowls devon over 60s tables

Division One	Pld	+/-	Pts
Sidmouth	8	26	42
Exonia	8	30	37
Topsham	7	18	35
Madiera	8	53	34
Pinces	8	-16	34
Marina	7	-7	30
Honiton C	8	-38	25
Heavitree	8	-11	24
Madiera B	7	-30	22
Hemyock	7	-25	21

Division Two	Pld	+/-	Pts
Crediton	8	76	45
Topsham B	8	26	40
Starcross	8	-16	36
Morchard Bishop	8	19	33
Uffculm	7	17	33
Sidmouth B	8	-34	27
Belmont	7	-29	25
Okehampton B	8	-50	25
Culm Vale	7	20	24
Tiverton BC	7	-29	16

Division Three	Pld	+/-	Pts
Seaton	7	118	46
Ottery St Mary	7	56	42
Marina B	8	20	38
Okehampton	8	11	36
Heavitree C	8	7	36
St Thomas	8	28	34
Feniton	8	-32	24
Culm Vale C	5	-11	16
Budleigh Saltn.	7	-76	14
North Tawton	8	-121	10

Division Four	Pld	+/-	Pts
Tiverton WE	8	101	52
Tiverton BC B	7	20	38
Exonia B	8	20	36
Honiton B	8	-6	36
Topsham C	7	38	31
Crediton B	7	-29	27
Heavitree B	8	-20	26
Exonia C	8	-21	24
Dunkeswell	7	-37	24
Phear Park	8	-66	10

Division Five	Pld	+/-	Pts
North Tawton B	8	118	46
Starcross B	8	40	40
Seaton B	7	22	33
St Thomas B	7	21	33
Chardstock	8	23	31
Crediton C	7	-25	29
Tiverton WE B	7	-35	24
Axminster	8	-89	24
Bradninch B	7	-22	18
Tiverton Boro	7	-53	18

Division Six	Pld	+/-	Pts
North Tawton C	8	133	50
Madiera E	8	117	46
Cullompton	8	40	40
Pinces B	7	44	36
Phear Park B	8	-33	28
Chagford	6	-34	25
Ottery St Mary B	7	-29	21
Culm Vale B	7	-38	18
Honiton	7	-52	16
Okehampton C	8	-148	16

Division Seven	Pld	+/-	Pts
Uffculme B	8	68	44
Madiera C	8	13	43
Feniton B	8	43	42
Tiverton WE C	8	67	41
Morchard Bish B	8	6	38
Sidmouth C	8	9	31
Belmont B	8	-2	26
Marina C	8	-53	25
Bradninch	7	-58	20
Budleigh Saltn B	7	-93	2

Division Eight	Pld	+/-	Pts
Chardstock B	7	76	52
St Thomas C	7	38	40
Tiverton WE D	7	67	32
Madiera D	7	2	31
Seaton C	8	-2	30
Belmont C	7	-11	29
Topsham D	7	-58	26
Pinces C	4	-14	16
Pinces D	6	-24	16
Ottery St Mary C	6	-190	0

golf extra honiton

■ WELL DONE: Stephanie Barnes and Brian Hoepelman (left) pictured with Geoff Banks after they came out on top in the recent Geoff & Sheila Banks trophy competition at Honiton Golf Club.

cribbage axminster

RESULTS - June 16th
Old Inn Kilmington 1 Axminster Inn 3, Beer Club 3 Lamb Swans 1, New Inn Kilmington 1 Axminster Con Club 3.

Beer League
Old Inn Kilmington 1 Axminster Inn 5, Beer Club 3 Lamb Swans 3, New Inn Kilmington 2 Axminster Con Club 4.

Fixtures - June 30th
Axminster Inn v Beer Club, Axminster Con Club v Old Inn Kilmington, Lamb Swans v New Inn Kilmington.

Week 8	Pld	Pts
Axminster Con Club	8	19
Lamb Swans	8	16
Old Inn Kilmington	8	16
Beer Club	8	15
New Inn Kilmington	7	14
Axminster Inn	7	12

Tony Rocket Beer Lge	Pd	Pts
Old Inn Kilmington	8	28
Axminster Inn	7	25
Axminster Con Club	8	22
New Inn Kilmington	7	21
Beer Club	8	21
Lamb Swans	8	21

jack high news from around the local bowls clubs

Busy times for local bowlers

FENITON *with Roger Smith*
THE mens team suffered a humiliating 45-104 defeat to local rivals HONITON in the County Trophy competition losing on all four rinks.

In the Foxlands competition SEATON gained revenge for an earlier defeat in the Top Club competition winning 43-28. The winning rink was C Maynard, A Evans, D Evans & R Smith 22-20.

In the mens over 60s triples league the B team continued their winning ways defeating SIDMOUTH C 45-25. The winning rinks were; E Goodenough, G Skinner & D Conbeer 24-13 and T Young, C Maynard & D Evans 21-12. The A team lost again by 33-37 to BUDLEIGH SALTERTON. The winning rink was D Sanders, R North & P Edmonds 20-14.

The ladies lost to MADEIRA on all five rinks in the Grace Matthews competition. However, all the rinks were closely contested.

In the NBTL they overwhelmed PHEAR PARK 45-17. The winning rinks were J Evans, D Phillips & R Veitch 24-7 and G. North, J Smith & A Coyne 21-10.

The mixed team lost 50-74 away at CHAGFORD. The winning rinks were; F Jones, J Smith & J O'Sullivan 18-11 and M Mitchell, T Young & I Veitch 17-12.

The week ended on a high note when they defeated tourists WATFORD AND DISTRICT 135-121. The winning rinks were; J Evans, E Cox, J Mitchell & A Kury 41-16, G Blackmore, M Mitchell, T Young & D Coyne 27-12 and E Goodenough, A Coyne, M Chipperfield & R Smith 20-19.

SEATON *with Linda Stone*
ON Monday we entertained Honiton and lost the match narrowly.

On Wednesday the ladies played the next round of the Grace Matthew's Cup against a very strong Madeira team away.

We lost 4-1 with our one success when junior Vice-Captain Maria Johnson beat Angie Fish in the 4 wood singles.

On the other 4 rinks we played well but were out bowled eventually by the team who boasted 11 county players, 5 John's players and two ex-internationals!

Following two impressive away victories in which maximum points were obtained, Seaton "A" moved to the top of Division 3 of the Exeter & District Over 60's Triples League.

On Wednesday, Seaton travelled to Dawlish and beat Marina "B" by 28 shots (42 -14) with both rinks winning by the same margin of 14 shots.

On Friday, in a rearranged fixture, Seaton played Culm Vale C and won 39–27. The top triple was Peter Newton, Ron Rowley and Les Tooze who won by seven shots.

The Over 60's B team played on a very dry green at Crediton, losing the match but gaining two points with a win on one rink by Norman Stone, Terry Hurley-Smith and skip Don Yaxley. The Seaton C team played a home game against Pinces Gardens unfortunately losing both triples 13–16 and 18–22.

Wednesday evening brought the next round of the men's county fours competition. Norman Stone, Roger Woolland, Don Yaxley and Les Tooze, having all played in the Over Sixties Triples that afternoon, travelled to Feniton where they played a team from HONITON, winning by seven shots to claim their place in the final 16 in Devon. They will now play at Torquay on July 12th.

On Thursday Seaton travelled to BUDLEIGH SALTERTON and just lost the friendly by seven shots. Top rink was Sheila Pike, Brian Pike, Peter Greenwood and skip Pat Whitworth.

Thursday also saw the Seaton men win their next round of the Foxlands by 14 shots winning away and losing at home. The winning rink was Roy Carnell, Terry Hurley-Smith, Les Tooze and Phil Critchard.

On Saturday the club held a MIDSUMMER MADNESS Charity Day to raise money for the Seaton Home Nursing Service.

Forty players turned out in colourful attire to enjoy the match. We welcomed our new members to their first taste of competitive bowls and they really impressed by their play.

All the rink fees and money from a mega raffle raised nearly £150. The winning rink was David Ford, Bill Lauder (novice), Linda Stone and skip Maria Johnson who were presented with the trophy by President Angie Mayhew.

CHARDSTOCK *with Gordon Bodily*
THURSDAY, June 5th - eight members of the mens section played a Foxlands game against SEATON - four home, four away.

Scores: home - J Porter, M Toms, N Denslow & K Wakelin 10 P Crerrand 23. Away Adam Dredge, P Compton, R McDonald & T Dredge 12 R Woodland 19. Final score: Chardstock 22 Seaton 42.

Sunday, June 8th - 12 members went to BROADCLYST to play a mixed friendly.

Scores: Ann Sebright, J Tucker & K Wakelin 16 T Russage 20. Phylis Baldwin, Eileen Rolph & A Day 13 Dennis B 21. Ann Dredge, W Kerr & T Dredge 17 Steve C 15. J Rolph. Sheila Jeffery & Barbara Sluman 19 S Hieeinson 20. Broadclyst 76 Chardstock 65.

Monday, June 9th our visitors were 12 members of the mens section from MADEIRA to play a friendly, scores: A Callagan, M Davenport & D Eldridge 17 C Drake 13. B Howard, B Hills & T Dredge 16 D Mac 24. R Wines, W Kerr & A Day 16 J Breamy 11. M Rogers, T Bird & P Compton 12 R Finch 15. Chardstock 61 MADEIRA 63.

Monday, June 9th - 8 members of the Ladies section went to FENITON to play a two-rink friendly, scores: Marjorie Davenport, Gill Campbell, Doris Emery & Barbara Sluman 12 C Granger 16. Phylis Baldwin, Cynthia Bradford, Ann Sebright & Sue Dando 16 G North 19. Feniton 35 Chardstock 28.

Wednesday, June 11th the mens over 60s (A team) were away to BRADNINCH B, scores: Peter Compton, Mar Toms & Norman Denslow 14 T Morson 12. M Rogers, John Porter & Albert Day 16 T Lloyd 14. Bradninch 26 Chardstock 30.

The mens over 60s B team were at home to TOPSHAM D, scores: Brian Howard, Wallace Kerr & Terry Dredge 16 M Mills 12. Derek Eldridge, John Rolph & Jim Tucker 23 A Webber 16. Chardstock 39 Topsham 28.

Also on Wednesday eight members of the Ladies section went to YEOVIL to play a two-rink friendly, scores: Jeanette Porter, Cynthia Bradford, Ann Sebright & Barbara Sluman 14 J Ayres 18. Phylis Baldwin, Gill Campbell, Ann Dredge & Sue Dando 14 G Bazley 15.
fFnal score: Yeovil 35 Chardstock 28.

OTTERY ST MARY *with Mike Smith*
OTTERY travelled to TIVERTON BOROUGH in the Two Counties completion and came away with a fine three rinks to one win, the best performing rink being that of Sharon Kenny, Dave Jones, Shirley Fewtrell & skip John Pethick winning 38-7.

In the County Trophy against MADEIRA, Ottery suffered a comprehensive defeat losing on all four rinks.

In the men's over 60s Triples League the 'A' team had a six point win away at HEAVITREE, as did the B team at home to OKEHAMPTON, but the C team lost away to TOPSHAM and are still awaiting their first points of the season.

Ottery played MADEIRA in a friendly match, again Madeira proved too strong and won four rinks to two.

WATFORD & DISTRICT were Ottery's third touring team to visit the club. Ottery were victorious five rinks to one, the best rink of Gail Hawke, Sylvia Rowe, Brian Baker & skip Terry House winning 36-11.

In the ladies NBTL, Ottery won on one rink but lost on the other away to ST THOMAS, losing the match overall and collecting just two points.

Friday club nights continue to attract new players to the sport, so if you fancy having a go just come along to the club in Strawberry Lane (next to the cricket club), from 6pm with a pair of flat shoes or trainers, tuition and equipment will be provided, for more information ring Mike Smith on 01404 811195.

HONITON *with Tony Broughton*
IN the friendly match on Saturday five mixed triples just managed to beat Tiverton Park Bowling Club 86-83 thanks to good wins by David Tooley, Thelma Flynn & Tony Broughton 22-14, Tony Williams, Jimmy Smith & Dulcie Broughton 32-12 and Di Hawkins, Rosemary Hirons & Gerry Scafrace 15-12.
On Sunday, Watford and District Tourists, in their Centenary Year, proved a much tougher lot Honiton losing the match by 19 shots.
Yvonne Williams, Barrie Singleton, Carol Smith & Tony Broughton were the only winning rink by one shot gained by Tony on the last end. Margaret Tawes, Brian Long, Keith Parsons & Eddie Sharman had a tough match but managed to draw after picking up a three on the last end.
The Men started well on their Foxlands Trophy campaign winning both rinks against Axminster. At home Tony Broughton, Mike Dart, Kieran Daniels & Ken Large 25-14, and away - Peter Goodwin, Tony Tooley, Malcolm Seaborne and Trevor Pipe, 26-11
Unfortunately, they came up against Madeira in the next round. Tony Broughton, being away, was replaced by Ken Clarke who this time were the away leg and won but the other team at home lost heavily losing the match.
In their County Trophy match against Feniton they faired better winning all four rinks and they also had a 4-1 victory over Axminster in the National Top Club they now come up against Madeira again in the next round.
The Ladies continue their good form beating Crediton in National Top Club winning three of the four disciplines, they now have to play Hemyock at Honiton.
Results; Singles, Carole Binmore 21-4. Pairs, Yonne Rayner & Shirley Hiscocks 17-24, Triples, Joan Heard, Lynda Dommett & Sue Evans, 20-16, Fours, Dulcie Broughton, Ann Hillyear, Brenda Harris & Carol Smith 23-22.
Honiton Ladies won their Interclub match against Teignmouth Den 54-27. Lynda Dommett, Brenda Harris, Carol Smith & Shirley Hiscocks lost 17- 18 but Yvonne Rayner, Dulcie Broughton, Carole Binmore & Sue Evans won 37-9.
There was further good news from the ladies, Carole Binmore & Sue Evans are through to last 16 of the County in the Pairs and also both are though in the Two Wood Singles. Sue is also through in the Four Wood singles.
Finally, Carol Armitage, Anne Newman, Lynda Dommett & Carol Smith won the Spears Trophy, the Sidmouth Lady's Invitation Competition by a staggering plus 30 shots.
The next team were the Sidmouth Captain's Team with plus 17. The Honiton Ladies played really well and gained a HOTSHOT on the way to lifting the trophy.

golf round-up

Countback plays a crucial part

HONITON *with Andy Wagner*
Tuesday Mixed - Texas Scramble
TWENTY members enjoyed the day and the winning team, with a score of 63.3, was Elizabeth Ward, Stewart Slater, Linda and John Northover.

In 2nd place with 63.7 were Jan and John Dickinson, Elaine and Fred Utting.

Ladies Section
CARD markers needed to pay special attention this week as count back played a large part in deciding the winners.

In the Silver Division, 1st (Jackie Seager), 2nd (Joan Smith) and 3rd (Su Calver) all scored 33 stableford points.

Bronze Division One told a similar story with 1st place going to Gill Johnson on 35 points (c/b) from Jenny Raison in 2nd place, also with 35 points. 3rd place went to Jan Dickinson with 34 points (c/b).

In Bronze Two Division only Majsan Stroud stood out alone in 1st place with 33 points, followed by Liz Rogers with 29 points (c/b) from Jan Portlock in 3rd also with 29 point.

In the nine-Hole Stableford Pam Manning was in 1st place with 19 points, while Catherine Hunt came 2nd with 17 points.

The qualifiers for the Warren Crocus Finals were Elizabeth Ward and Joan Smith for Silver Division, and Gill Johnson and Jan Dickinson for Bronze Division.

Senior Section
DESPITE favourable conditions the majority of the 76 players who took to the course in this week's Ken Fordie Memorial Cup found it very difficult. Fortunately there were a few exceptions.

In Division One Malcolm Matthews came out on top with a score of 37 points followed by Mike Ward 35 points and Paul Ritchie, John Discombe and Ron Graham all with 34 points.

In Division Two Malcolm Conway showed the way with the top score of the day on 40 points. As this was his first competition he unfortunately was not eligible for the cup but kept first prize. However, it did cost him two strokes off his handicap.

The winner of the cup was second placed John Vessey with 38 points. Bob Milton and Alan Bacon were next with 36 points and David Lavender took the remaining prize with 35 points.

Only two 2s were recorded giving Angus Falconer and John Pawley a bumper haul of 25 balls each.

AXE CLIFF *with Helen Kenworthy*
Seniors' Golf
THE third round of the Seniors' MASTERS Event was played last Friday in brilliant, continuous sunshine.

The medal was won by the established leader Tony Strong (9) with a 72 nett which increased his overall lead in the event with just one final round to go.

Second in Friday's Medal was John Mant (19) with a nett 74, while two players returned scores of 75. Third place on countback went to Malcolm Glass (19) with Peter Knighting (16) the player to miss out on the prizes.

In addition to the Medal, players of 21 handicap and above competed for the WARREN CUP which was won in a close finish by Tony Horton. There were two 2s, from Gilbert Cox and John White.

On Sunday the Men played THE PRESIDENT'S PRIZE. 1st (on back 9) was Peter Petherbridge 34pts, 2nd Tom Spencer 34 and 3rd Mike Wickins 33, Charlie Griffen had the only two.

On Saturday there was a mixed Greensomes competition - THE BRITTANY FERRIES - the winning pair was Steve & Caroline Bond who will go on to Honiton to play in the second round, Dougy & Glenda Board were second.

Dougy & Glenda Board and Tony Stone & Margaret Kenchington both carded 2s.

Calling footballing girls!

SEATON Town Football Club have entered a girls team in the Devon Under 16s league for the upcoming 2014-15 season.

Matches are on Sundays - If you are in year 10 and 11 from September 2014 and want to play football and join a friendly team pre-season training starts on Wednesday, July 16th at 5.45, if you need any more info don't hesitate to call Jamie Bond on 07703647709.

League and cup double for White Hart

THE Seaton Cribbage League held their annual trophy presentation at PJ's Bar & Restaurant on Thursday, 12th June.

League President Basil Dean presented trophies to the winners of the various competitions which had been held throughout the season.

League winners were the White Hart from Colyford, runners-up the Royal Clarence and receiving the wooden spoon award the Golden Hind.

The Winners of the Captains Trophy were the Vault Bar, runners-up the Golden Hind and PJ's Bees.

The Stanberry Cup was won by the Golden Hind with the Vault Bar runners-up.

The Knock-out tournament was won by PJ's with the Kings Arms runners-up.

The Doubles competition was won by the Vault Bar with the Kings Arms runners-up.

The Singles competition was won by PJ Bees, runners-up the Kings Arms.

The PJ's Cup was won by the White Hart.

The Annual General Meeting of the Seaton Cribbage League will be held at 8pm on Thursday, August 14th in the Royal Clarence with the new season commencing on Tuesday, October 7th.

■ **WINNERS:** Seaton Cribbage League award winners pictured at their recent presentation evening. ***Photo by IAN BARRADALE***

BESTS
OF HONITON

134 High Street, Honiton, Devon. EX14 1JP – 01404 42436 – www.bestsofhoniton.co.uk

CUSTOMER CAR PARK OFF OF KING STREET WITH ACCESS TO REAR OF STORE- BROWSE AT YOUR LEISURE

HOME SERVICE SELECTION ON ELECTRIC LIFT & RISE RECLINERS, FIRESIDE CHAIRS, CARPETS & VYNILS

HARRISON PEARL 6000 POCKET SPRUNG DIVAN
Natural fillings and superior support ensure the ultimate sleeping experience

3' RRP £899 Sale Price £700
4'6'' RRP £1199 Sale Price £935
5' RRP £1399 Sale Price £1100

CLEARANCE LINES – EX DISPLAY

Huxley Oak Finish Wall Desk was £283 Now £140
Huxley Oak Finish 2 Door Sideboard Was £215 Now £99
Sutcliffe Tuff Table & 2 Chairs Was £500 Now £299
Sherborne Silverdale Drop End Sofa Was £975 Now £599
5' Silentnight Gianni Drawer Divan Was £646 Now £499
3' Dreamland Aloe Vera Divan Set Was £275 Now £175
3' Memory Pocket 1200 Adjustable RRP £1050 Now £489
4' Healthbeds Adjustable Divan set Was £1263 Now £589
4'6'' Aamira Ortho 2 drawer divan Was £249 now £199
Cherry Nest of tables Was £168 now £75
Tub chair to clear at £99

The most comprehensive display of Sherborne upholstered suites, recliners and fireside furniture in the area all now at summer sale prices

Chair Bed (A)Was £399 Sale Price £359
4' Sofa Bed Was £567 Sale Price £499
4'7'' Sofa Bed Was £567Sale Price £499

GENUINE SUMMER SALE

The Lynton Drop End Sofa, lounger or occasional bed. Matching chairs and recliners all exceptionally comfortable, with soft chaise seating & fibre filled back cushions

The Wiltshire 1000 Firm is an Ortho Pocket Sprung hand tufted Divan Set ideal if you prefer a firmer feel.

3' Set was £312 Sale price £279
4'6'' Set was £434 Sale price £389
5' Set was £487 Sale price £439

CARPETS - 10% OFF

Advice you can trust is as important a matching colours and patterns. We offer the right advice on quality, suitability, fibres, underlay and most importantly professional planning and installation. When it comes to choice look no further. With access to 1000's of carpet samples in a myriad of colours, shades, and textures you may be spoilt for choice! Our experienced staff will make arrangements to visit you, accurately measure your floors and work out your requirements using the most economical widths to ensure waste is kept to the absolute minimum. Our qualified fitters will complete the job professionally with the minimum of disruption.

WE CAN MOVE FURNITURE AND REMOVE YOUR OLD FLOORING FOR YOU*
FREE DELIVERY ON GOODS OVER £150**
* Chargeable/** within a 25 mile radius

Beautiful oak, teak and pine dining and bedroom furniture is on show in store, all sold assembled ready to be delivered with care to your home. Up to **25% off** selected ranges

New To Bests – The Sutcliffe collection of 5 versatile & compact Casual dining tables with the Tuff table top, resistant to scratches, stains and heat in a choice of 5 finishes with a choice of 5 matching chairs.

25% OFF RRP

Denver Classic shaker pine bedframe in Antique pine solid slatted base – self assemble
3' Sale Price £125
4'6'' Sale Price £169
5' Sale Price £215

Lift & Rise Dual motor recliners available from £599
VAT Exempt
Chelsea Model

Lift & Rise recliners make a huge difference to freedom & quality of life

Our Pine ranges are now available in 5 standard painted finishes, we can even offer bespoke paint finishes for a small extra charge

SERVICE QUALITY & EXPERTISE COME AS STANDARD, SUMMER SALE A BONUS

Published by Devon, Dorset & Somerset Series of Newspapers Limited, Unit 3, St Michael's Business Centre, Church Street, Lyme Regis, Dorset DT7 3DB Telephone: 01297 446057. Fax: 01297 444981.
E-mail: pemedia@pemedia.co.uk Printed by Newbury Weekly News (Printers) Ltd., Newspaper House, Faraday Road, Newbury, Berkshire RG14 2DW